

**TECHNICAL MANUAL**

**ORGANIZATIONAL AND DIRECT SUPPORT MAINTENANCE  
REPAIR PARTS AND SPECIAL TOOLS LISTS  
FOR**

**ELECTRONIC SHOP MAINTENANCE FACILITY  
AN/ARM-164  
(NSN 4940-00-122-7224)**

---

**HEADQUARTERS, DEPARTMENT OF THE ARMY**

**JUNE 1979**

**ORGANIZATIONAL AND DIRECT SUPPORT MAINTENANCE  
 REPAIR PARTS AND SPECIAL TOOLS LISTS  
 FOR  
 ELECTRONIC SHOP MAINTENANCE FACILITY AN/ARM-164  
 (NSN 4940-00-122-7224)**

*Current as of 29 December 1978*

**REPORTING OF ERRORS**

You can improve this manual by recommending improvements using DA Form 2028-2 located in the back of the manual. Simply tear out the self addressed form, fill it out as shown on the sample, fold it where shown, and drop it in the mail.

If there are no blank DA Form 2028-2 in the back of your manual, use the standard DA Form 2028 (Recommended Changes to Publications and Blank Forms) and forward to the Commander, US Army Communications and Electronics Materiel Readiness Command, ATTN: DRSEL-ME-MQ, Fort Monmouth, NJ 07703.

In either case a reply will be furnished direct to you.

**Table of Contents**

		Page	Illus Figure
SECTION I.	Introduction .....	1	
	II. Repair Parts List.....	5	
Group 00	Electronic Shop Maintenance Facility AN/ARM-164.....	5	1
01	Shelter Facility S-551/ARM-164		
	Facility Installation.....	15	2
	Stool Tiedown Assembly.....	19	3
	Cable Reel Tiedown Assembly.....	21	4
	Cabinet Assembly 2 Door, Modified .....	23	5
	Cabinet Assembly 20 Door, Modified .....	25	6
	Cabinet Assembly 10 Door, Modified .....	27	7
	Bracket Installation .....	37	8
	Air Conditioner Bracket Assembly.....	41	9
	Support Assembly, Bench, Curbside .....	43	10
	Support Bench Roadside .....	45	11
	Common Items Panel.....	47	12
	Utilities and Raceway Installation.....	53	13
	Circuit Breaker Box.....	57	14
	Incandescent Light Assembly.....	59	15
	Fluorescent Lamp Installation .....	61	16
	Air Condition Duct Roadside .....	63	17
	Air Condition Transition Curbside.....	65	18
	Duct and Louver Assembly .....	67	19
	Air Condition Cable Assembly.....	69	20
	0101 Shelter S-280B (See TM 11-5410-213-14P for parts)		
	0102 Air Conditioner, 9000 BTU (See TM 5-4120-239-20P and TM 5-4120-239-34P for parts)		
	0103 Box, Power Entrance .....	73	21
	0104 Box, Power Distribution .....	77	22
	0105 Box, Main Filter .....	79	23
	0106 Cables, Power.....	81	24
	0107 Frequency Converter, 60 to 400 HZ, Georator P/N 30-008 (No parts authorized)		

Group		Page	Illus Figure
	0108 Heater Electric (No parts authorized)		
	0109 Kit, Sunshade.....	83	25
	0110 Light Extension (No parts authorized)		
	0111 Power Supply, DC, PP-4763A/GRC (See TM 11-5820-765-12 and TM 11-5820-765-35 for parts)		
	0112 Telephone Set TA-312/PT (See TM 11-5805-201-20P and TM 11-5805-201-34P for parts)		
02	Shelter, Storage S-552/ARM-164		
	Facility Installation.....	93	26
	Cabinet Assembly, Roadside and Curbside.....	101	27
	Reel Tiedown Assembly.....	103	28
	Hold Down Assembly Blower and Ladder.....	107	29
	Bracket Installation.....	115	30
	Common Items Panel.....	119	31
	Shelf Assembly Curbside.....	123	32
	Shelf Assembly Roadside.....	125	33
	Table Roadside.....	127	34
	Wastebasket Holder Assembly.....	129	35
	Utility and Raceway Installation.....	133	36
	0201 Shelter S-280B (See TM 11-5410-213-14P for parts)		
	0202 Blower, Exhaust Assembly.....	137	37
	0203 Box, Power Entrance.....	141	38
	0204 Box, Power Distribution.....	145	39
	0205 Box, Circuit Breaker.....	147	40
	0206 Cables, Power.....	149	41
	0207 Dehumidifier.....	151	42
	0208 Heater Electric (No parts authorized)		
	0209 Light Extension (No parts authorized)		
	0210 Telephone Set TA-312/PT (See TM 11-5805-201-20P and TM 11-5805-201-34P for parts)		
	0211 Vacuum Cleaner (No parts authorized)		
03	Test Equipment		
	Test Equipment IP-1216/PGR, CN-796/U, AN/USM-207A, and AN/URM-184A.....	153	43
	Test Equipment 11710B, AN/URM-127, AN/URM-25D, and AN/URM-48.....	155	44
	Test Equipment AN/URM-61A, AN/USM-44C, SG-1112(V1)/U, and SG-1133/U.....	157	45
	Test Equipment SG-677/U, SG-1122/U, H-189/GR, and H-251/U.....	159	46
	Test Equipment LS-454/U, ME-254/U, AN/URM-105C, and ME-26D/U.....	161	47
	Test Equipment AN/USM-223, ME-303/U, SG-978/U, and AN/USM-281C.....	163	48
	Test Equipment PL-1388/U, PL-1399/U, PP-2309A/G, and ZM-16/U.....	165	49
	Test Equipment SM-674/UPM, TA-2436/G, AN/UPM-93C, and TS-1836C/U.....	167	50
	Test Equipment AN/ARM-123(V1), AN/GSM-64B, AN/URM-145B, and AN/USM-224.....	169	51
	Test Equipment AN/USM-98A, ME-30A, and AN/URM-120.....	171	52
	0301 Analyzer, Distortion AN/URM-184A (See TM 11-6625-1576-24P for parts)		
	0302 Attenuator, Variable CN-796/U (See TM 11-5985-237-14P for parts)		
	0303 Counter, Electronic AN/USM-207A (See TM 11-6625-700-25P for parts)		
	0304 Generator, Signal AN/URM-25D (See TM 11-6625-278-20P and TM 11-6625-278-45P for parts)		
	0305 Generator, Signal AN/URM-48 (See TM 11-6625-267-35P for parts)		
	0306 Generator, Signal AN/URM-61A (See TM 11-6625-268-20P and TM 11-6625-268-34P for parts)		
	0307 Generator, Signal AN/URM-127 (See TM 11-6625-683-24P for parts)		
	0308 Generator, Signal AN/USM-44C (See TM 11-6625-2697-24P for parts)		
	0309 Generator, Sweep SG-677/U (No parts authorized)		
	0310 Loudspeaker, Permanent Magnet LS-454/U (See TM 11-5969-255-14P for parts)		
	0311 Multimeter AN/URM-105C (See TM 11-6625-203-24P-2 for parts)		
	0312 Multimeter AN/USM-223 (See TM 11-6625-654-24P for parts)		
	0313 Multimeter ME-26D/U (See TM 11-6625-200-24P for parts)		
	0314 Multimeter ME-30A (See TM 11-6625-320-24P for parts)		
	0315 Oscilloscope AN/USM-281C (See TM 11-6625-2658-24P for parts)		
	0316 Simulator, Radar Signal SM-674/UPM (See TM 11-6940-211-24P for parts)		
	0317 Test Set, Electrical Power AN/UPM-93C (See TM 11-6625-303-25P for parts)		
	0318 Test Set, Radio Frequency Power AN/URM-120 (See TM 11-6625-446-40P for parts)		
	0319 Test Set, Semiconductor Device TS-1836C/U (See TM 11-6625-539-24P-3 for parts)		
	0320 Test Set, Sound Recorder ME-254/U (See TM 11-6625-670-40P-1 for parts)		
	0321 Test Set, Transponder AN/APM-123 (See TM 11-6625-667-24P for parts)		
	0322 Voltmeter, Digital AN/GSM-64B (See TM 11-6625-444-24P-1 for parts)		
	0323 Voltmeter, Electronic AN/URM-145 (See TM 11-6625-524-24P-1 for parts)		
	0324 Voltmeter, Electronic AN/USM-98A (See TM 11-6625-599-45 for parts)		
	0325 Voltmeter, Electronic AN/USM-224 (No parts authorized)		
	0326 Voltmeter, Electronic ME-303/U (No parts authorized)		

		Page	Illus Figure
Group	0327 Generator SG-1122/U (No parts authorized)	Page	Figure
	0328 Generator SG-1112/(V)1/U (No parts authorized)		
	0329 Noise Source SG-978/G (No parts authorized)		
	0330 Generator SG-1133/U (No parts authorized)		
	0331 Down Converter, Frequency (No parts authorized)		
	0332 Analyzer, Spectrum IP-1216(P)/GR (See TM 11-6625-2781-14&P for parts)		
	0333 Plug-In Unit PL-1388/U (See TM 11-6625-2781-24P-1 for parts)		
	0334 Plug-In Unit PL-1399/U (No parts authorized)		
	0335 Power Supply PP-2309A/G (See TM 11-6130-245-15 for parts)		
	0336 Meter, Noise TS-2436/G (No parts authorized)		
	0337 Resistor, Decade ZM-16/U (See TM 11-6625-313-40P for parts)		
	0338 Handset H-189/GR (See TM 11-5965-280-15 for parts)		
	0339 Headset H-251/U (No parts authorized)		
SECTION III.	Special Tools List (Not applicable)		
IV.	National Stock Number and Part Number Index .....	172	

**SECTION I  
INTRODUCTION**

**1. Scope**

This manual list spares and repair parts; special tools; special test, measurement, and diagnostic equipment (TMDE), and other special support equipment required for performance of organizational and direct maintenance of the AN/ARM-164. It authorized the requisitioning and issue of spares and repair parts as indicated by the source and maintenance codes.

**2. General**

This Repair and Special Tools List is divided into the following sections:

a. *Section II. Repair Parts List.* A list of spares and repair parts authorized for use in the performance of maintenance. The list also includes parts which must be removed for replacement of the authorized parts. Parts lists are composed of functional groups in numeric sequence, with the parts in each group listed in figure and item number sequence.

b. *Section III. Special Tools List.* Not applicable.

c. *Section IV. National Stock Number and Part Number Index.* A list, in National item identification number (NIIN) sequence, of all National stock numbers (NSN) appearing in the listings, followed by a list in alphameric sequence, of all part numbers appearing in the listings. National stock numbers and part numbers are cross-referenced to each illustration figure and item number appearance.

**3. Explanation of Columns**

a. *Illustration.* This column is divided as follows:

(1) *Figure number.* Indicates the figure number of the illustration on which the item is shown.

(2) *Item number.* The number used to identify item called out in the illustration.

b. *Source, Maintenance, and Recoverability (SMR) Codes.*

(1) *Source code.* Source codes indicate the manner of acquiring support items for maintenance, repair, or overhaul of end items. Source codes are entered in the first and second positions of the Uniform SMR Code format as follows:

<i>Code</i>	<i>Definition</i>
-------------	-------------------

PA--Item procured and stocked for anticipated or known usage.

PB--Item procured and stocked for insurance purpose because essentiality dictates that a minimum quantity be available in the supply system.

PD--Support item, excluding support equipment, procured for initial issue or outfitting and stocked only for subsequent or additional initial issues or outfittings. Not subject to automatic replenishment.

<i>Code</i>	<i>Definition</i>
-------------	-------------------

PE--Support equipment procured and stocked for initial issue or outfitting to specified maintenance repair activities.

XD--A support item that is not stocked. When required, item will be procured through normal supply channels.

**NOTE**

**Cannibalization or salvage maybe used as a source of supply for any items source coded above except those coded XA and aircraft support items as restricted by AR 700-42.**

(2) *Maintenance code.* Maintenance codes are assigned to indicate the levels of maintenance authorized to USE and REPAIR support items. The maintenance codes are entered in the third and fourth positions of the Uniform SMR Code format as follows:

(a) The maintenance code entered in the third position will indicate the lowest maintenance level authorized to remove, replace, and use the support item. The maintenance code entered in the third position will indicate one of the following levels of maintenance:

<i>Code</i>	<i>Application/Explanation</i>
-------------	--------------------------------

O--Support item is removed, replaced, used at the organizational level.

F--Support item is removed, replaced, used at the direct support level.

(b) The maintenance code entered in the fourth position indicates whether the item is to be repaired and identifies the lowest maintenance level with the capability to perform complete repair (i.e., all authorized maintenance functions). This position will contain one of the following maintenance codes:

<i>Code</i>	<i>Application/Explanation</i>
-------------	--------------------------------

F--The lowest maintenance level capable of complete repair of the support item is the direct support level.

H--The lowest maintenance level capable of complete repair of the support item is the general support level.

D--The lowest maintenance level capable of complete repair of the support item is the depot level.

Z--Nonreparable. No repair is authorized.

(3) *Recoverability code.* Recoverability codes are assigned to support items to indicate the disposition action on unserviceable items. The recoverability code is entered in the fifth position of the Uniform SMR Code format as follows:

<i>Recoverability codes</i>	<i>Definition</i>
-----------------------------	-------------------

Z--Nonreparable item. When unserviceable, condemn and dispose at the level indicated in position 3.



- TM 11-6625-599-45, Voltmeters, Electronic AN/USM-98A and AN/USM-98B
- TM 11-6625-654-14, Multimeter AN/USM-223
- TM 11-6625-654-24P, Multimeter AN/USM-223
- TM 11-6625-667-12, Tests Sets, Transponder AN/APM-123(V)1, AN/APM-123(V)2 and AN/APM-123(V)3
- TM 11-6625-667-24P, Test Set, Transponder AN/APM-123(V)1
- TM 11-6625-667-45, Test Sets, Transponder AN/APM-123(V)1, AN/APM-123(V)2 and AN/APM-123(V)3
- TM 11-6625-670-12-1, Meter, Flutter and WOW ME-254/U
- TM 11-6625-670-34-1, Meter, Flutter and WOW ME-254/U
- TM 11-6625-670-40P-1, Meter, Flutter and WOW ME-254/U
- TM 11-6625-683-15, Signal Generator AN/URM-127
- TM 11-6625-683-24P, Signal Generator AN/URM-127
- TM 11-6625-700-14-1, Digital Readout Electronic Counter AN/USM-207A
- TM 11-6625-700-25P, Counters, Electronic Digital Readout AN/USM-207 and AN/USM-207A
- TM 11-6625-1541-15, Hewlett-Packard AC Voltmeter, Models 400E and 400EL
- TM 11-6625-1576-15, Distortion Analyzer, Hewlett-Packard Models 333A and 334A
- TM 11-6625-1576-24P, Distortion Analyzers AN/URM-180 (Hewlett-Packard Model 333A) and AN/URM-184A (Hewlett-Packard Model 334A)
- TM 11-6625-1613-15, Hewlett-Packard Noise Figure Meter Model 342A and Noise Source Model 349A
- TM 11-6625-1614-15, Hewlett-Packard Electronic Voltmeter Model 410C
- TM 11-6625-2658-14, Oscilloscope AN/USM-281C
- TM 11-6625-2658-24P, Oscilloscope AN/USM-281C
- TM 11-6625-2697-24P, Generator, Signal AN/USM-44C
- TM 11-6625-2781-14&P, Spectrum Analyzer IP-1216(P)/GR (Hewlett-Packard Model 141T)
- TM 11-6625-2781-14-1, IF Plug-In PL-1388/U (HP-8552B)
- TM 11-6625-2781-24P-1, IF Plug-in PL-1388/U (HP-8552B)
- TM 11-6940-211-12, Simulator, Radar Signal SM-674/UPM
- TM 11-6940-211-24P, Simulator, Radar Signal SM-674/UPM and Test Adapter, Radar Set MX-9848/APR-39(V)1
- (C) TM 11-6940-211-34, Simulator, Radar Signal SM-674/UPM

b. National stock numbers (NSN's) that are missing from P source coded items have been applied for and

will be added to this TM by future change/revision when they are entered in the Army Master Data File (AMDF). Until the NSN's are established and published, submit exception requisitions to: Commander, US Army Communications and Electronics Materiel Readiness Command, ATTN: DRSEL-MM, Fort Monmouth, NJ 07703 for the part required to support your equipment.

**5. How to Locate Repair Parts**

a. When National stock number or part number is unknown.

(1) *First.* Using the table of contents, determine the functional group within which the item belongs. This is necessary since illustrations are prepared for functional groups and listings are divided into the same groups.

(2) *Second.* Find the illustration covering the functional group to which the item belongs.

(3) *Third.* Identify the item on the illustration and note the illustration figure and item number of the item.

(4) *Fourth.* Using the Repair Parts Listing, find the figure and item number noted on the illustration.

b. When National stock number or part number is known.

(1) *First.* Using the Index of National Stock Numbers and Part Numbers, find the pertinent National stock number or part number. This index is in NIIN sequence followed by a list of part numbers in alphameric sequence, cross-referenced to the illustration figure number and item number.

(2) *Second.* After finding the figure and item number, locate the figure and item number in the repair parts list.

**6. Abbreviations**

Not applicable.

**(Next printed page is 4)**

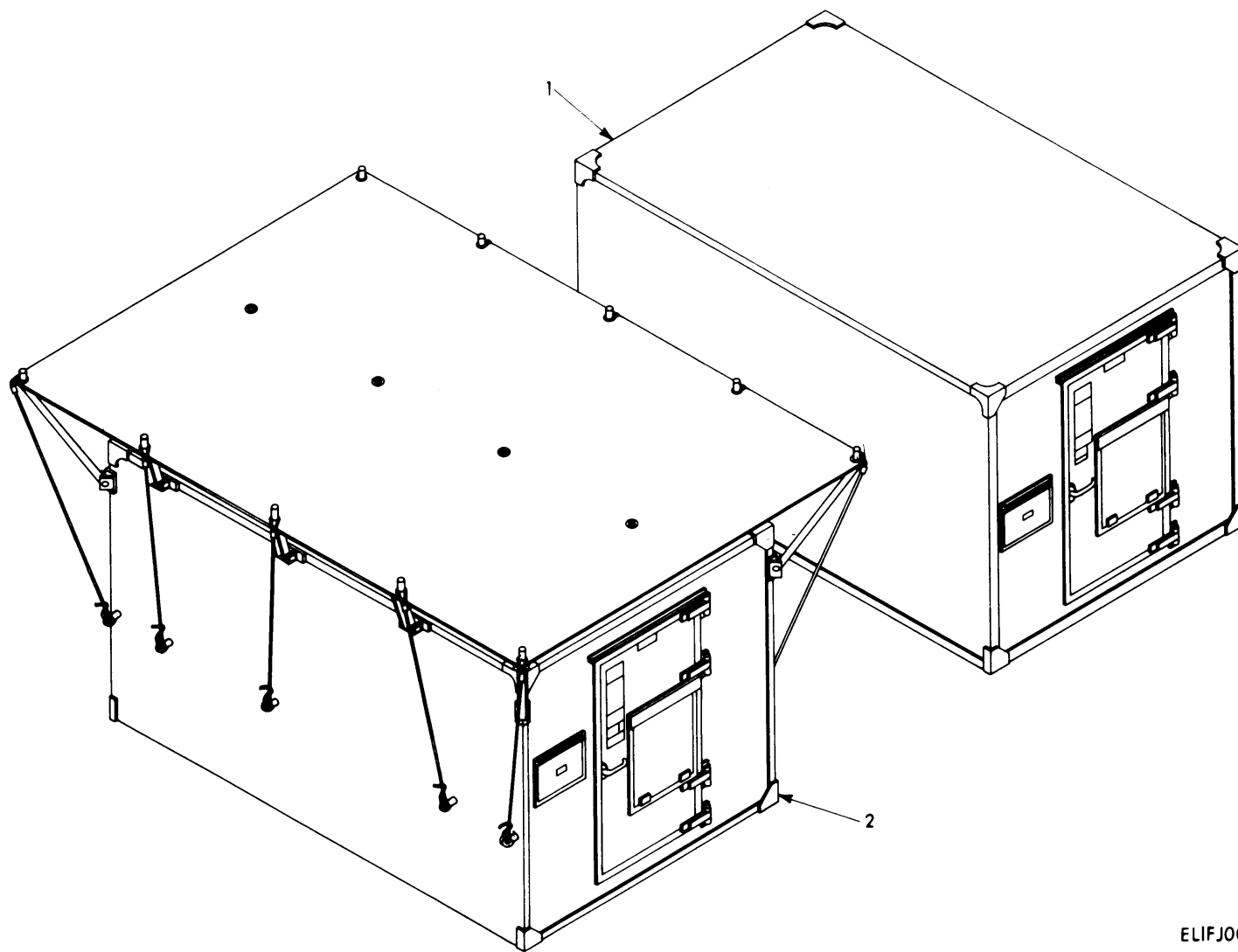

ELIFJ001

Figure 1. Electronic Shop Maintenance Facility AN/ARM-164.



SECTION II

TM 11-4940-479-23P

(1) ILLUSTRATION		(2)	(3)	(4)	(5)	(6) DESCRIPTION	(7)	(8)
(a) FIG NO.	(b) ITEM NO.	SMR CODE	NATIONAL STOCK NUMBER	PART NUMBER	FSCM	UOC	U/M	QTY INC IN UNIT
1	1	PBFFD		S552ARM164	80058	GROUP 00 ELECTRONIC SHOP MAINTENANCE FACILITY AN/ARM-64		
1	2	PBFFD		S551ARM164	80058	ELECTRONIC SHELTER, STORAGE .....	EA	2
						ELECTRONIC SHELTER, FACILITY .....	EA	1
					<b>5/(6 BLANK)</b>			

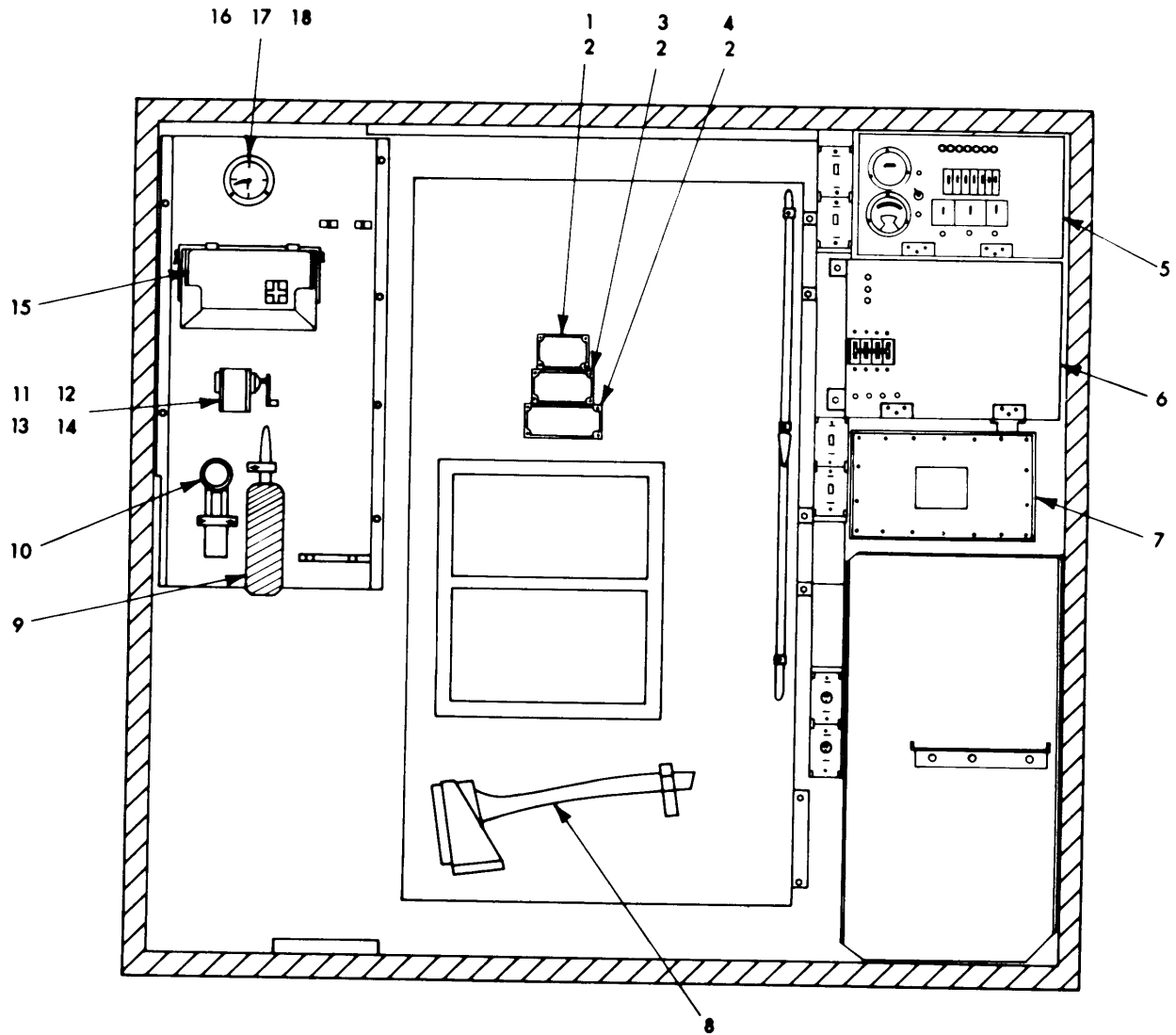

REAR WALL VIEW

ELIFJ002

Figure 2. Facility Installation (Sheet 1 of 8).

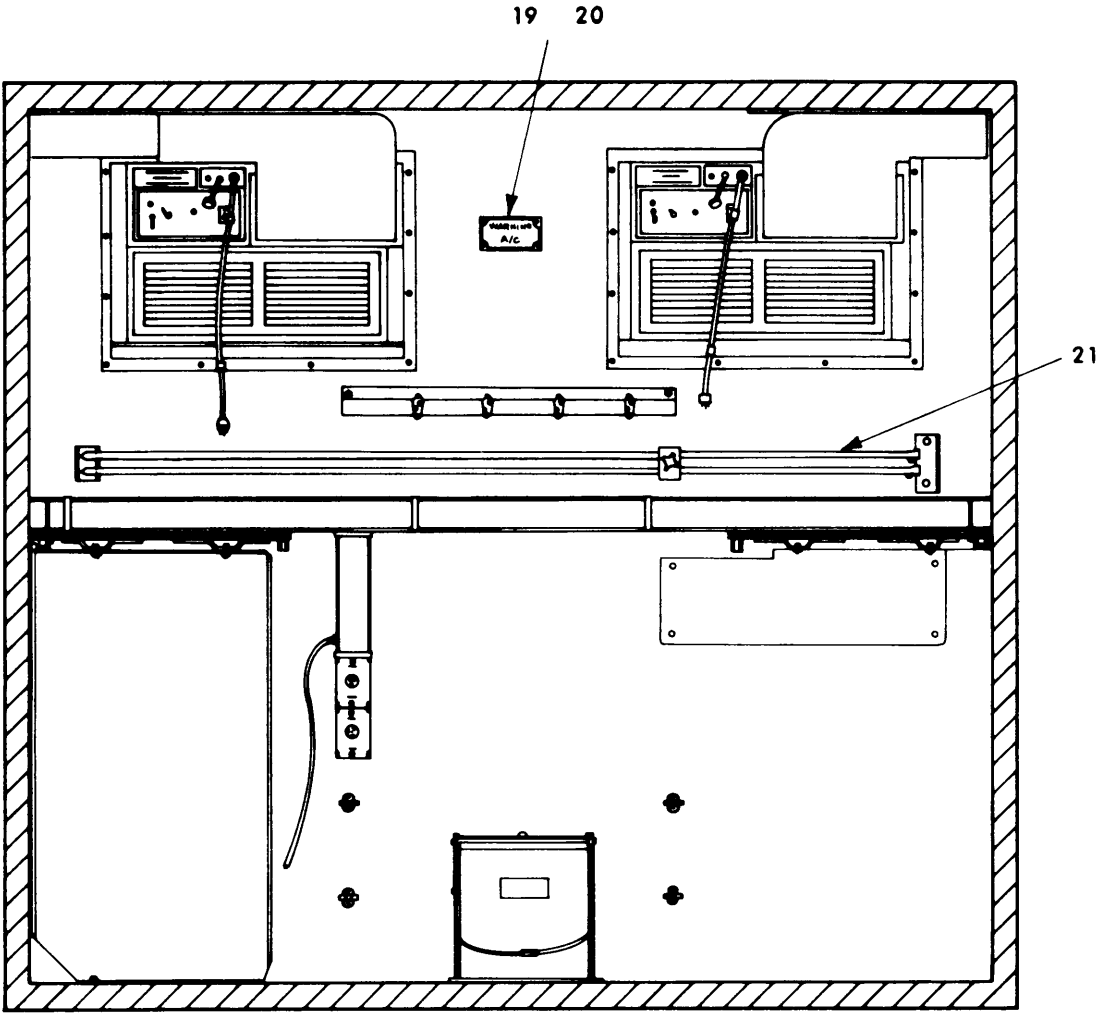

FRONT WALL VIEW

ELIFJ003

Figure 2. Facility Installation (Sheet 2 of 8).

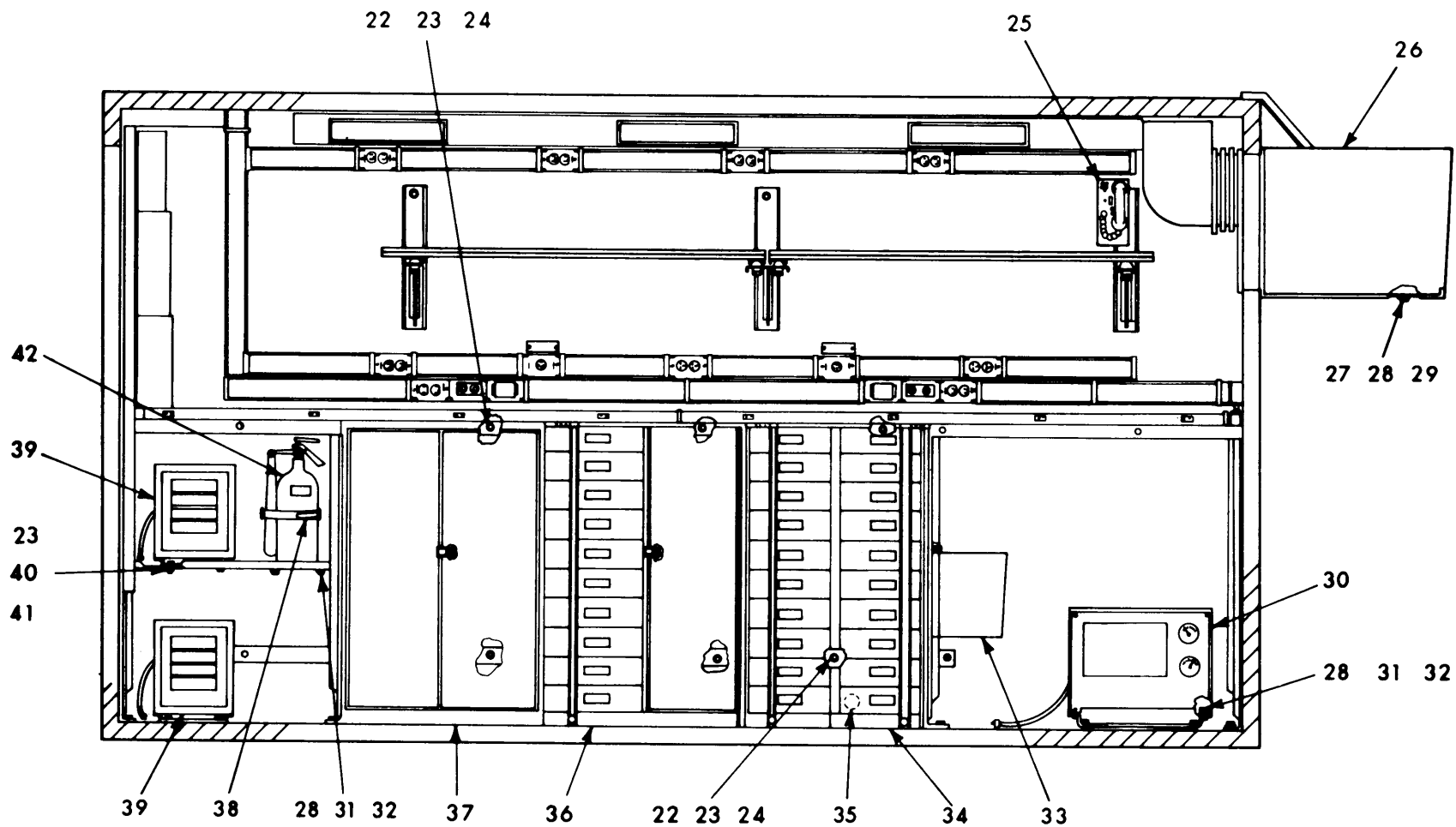

ROADSIDE WALL VIEW

ELIFJ004

Figure 2. Facility Installation (Sheet 3 of 8).

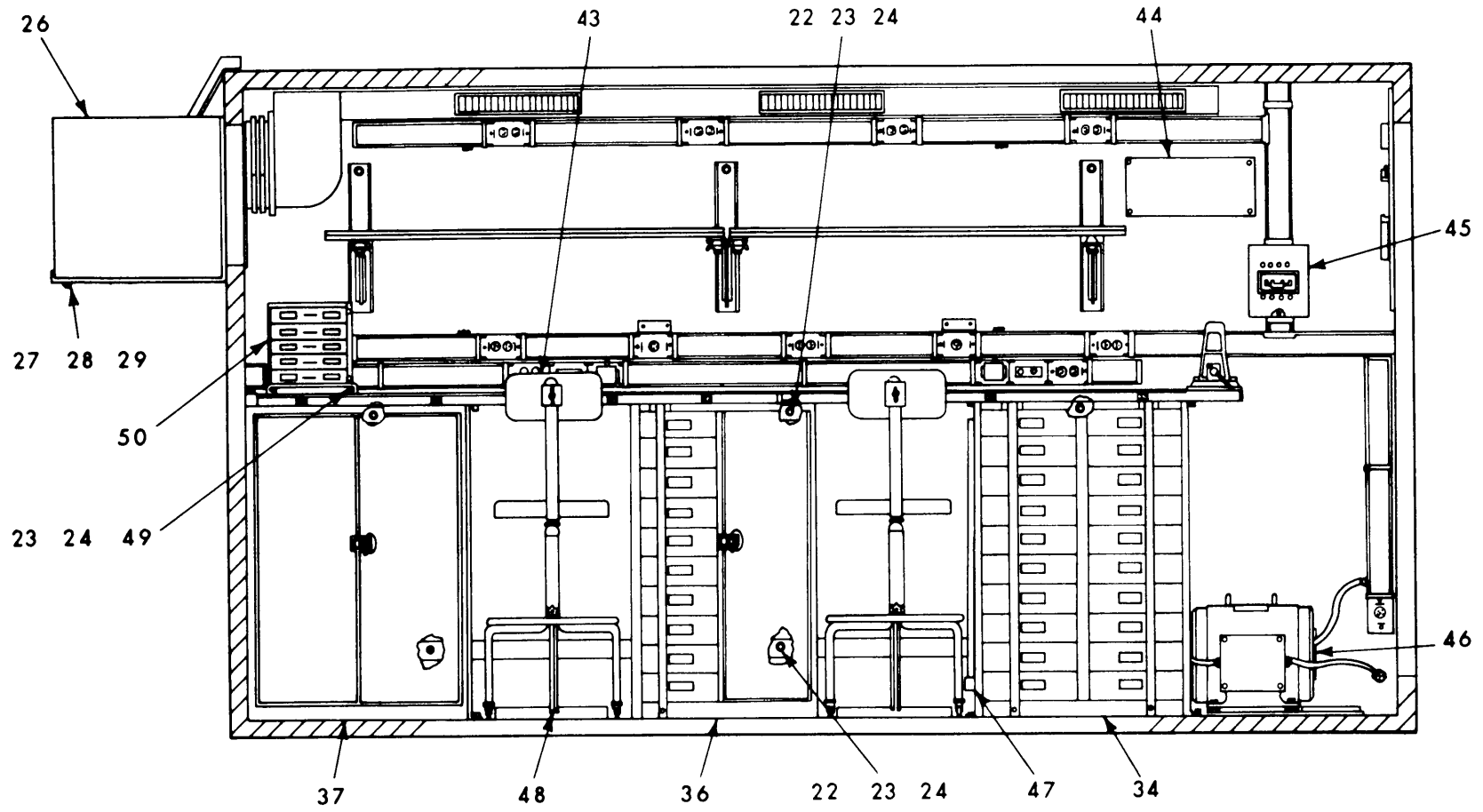

CURBSIDE WALL VIEW

ELIFJ005

Figure 2. Facility Installation (Sheet 4 of 8).

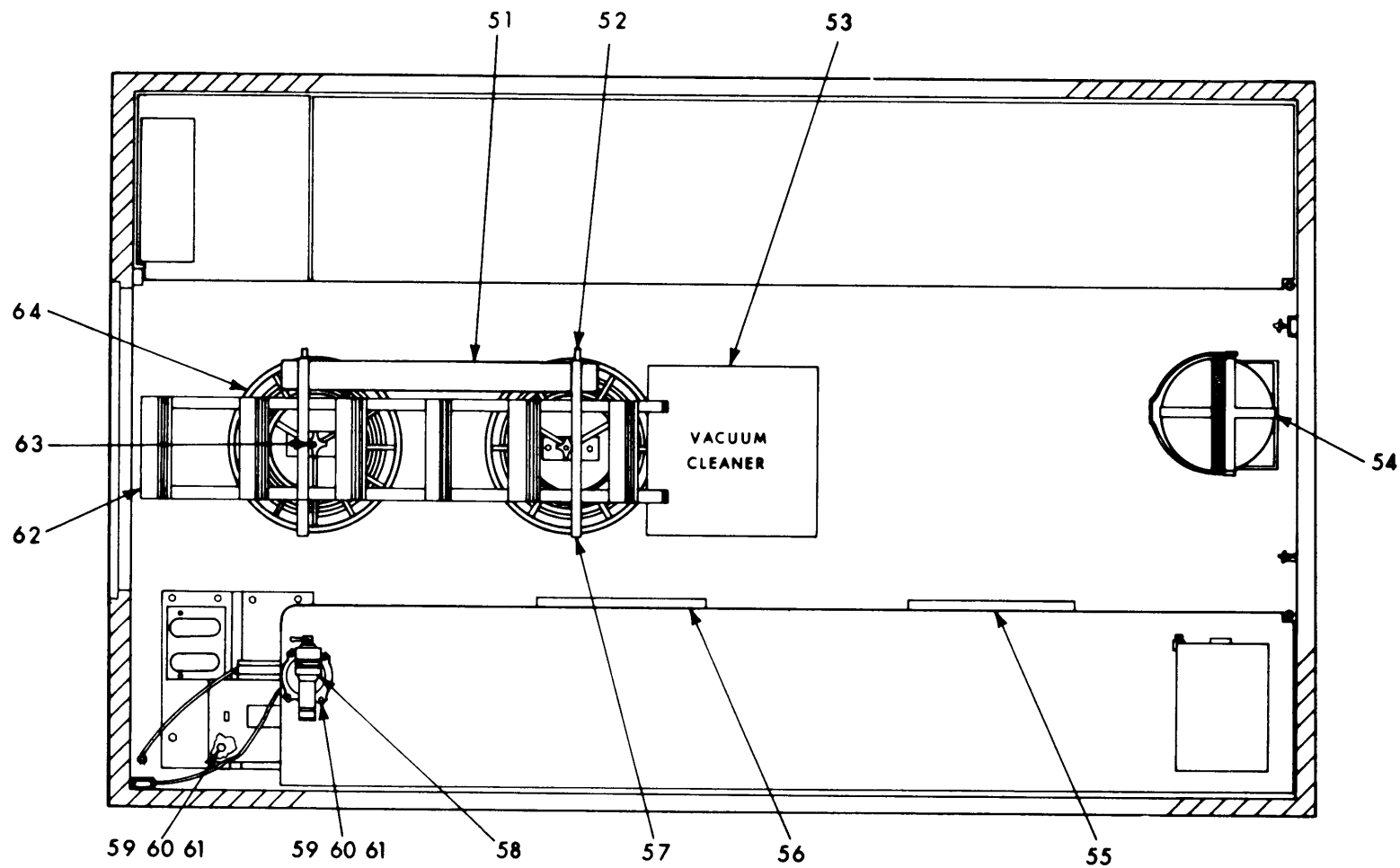

FLOOR VIEW

ELIFJ006

Figure 2. Facility Installation (Sheet 5 of 8).

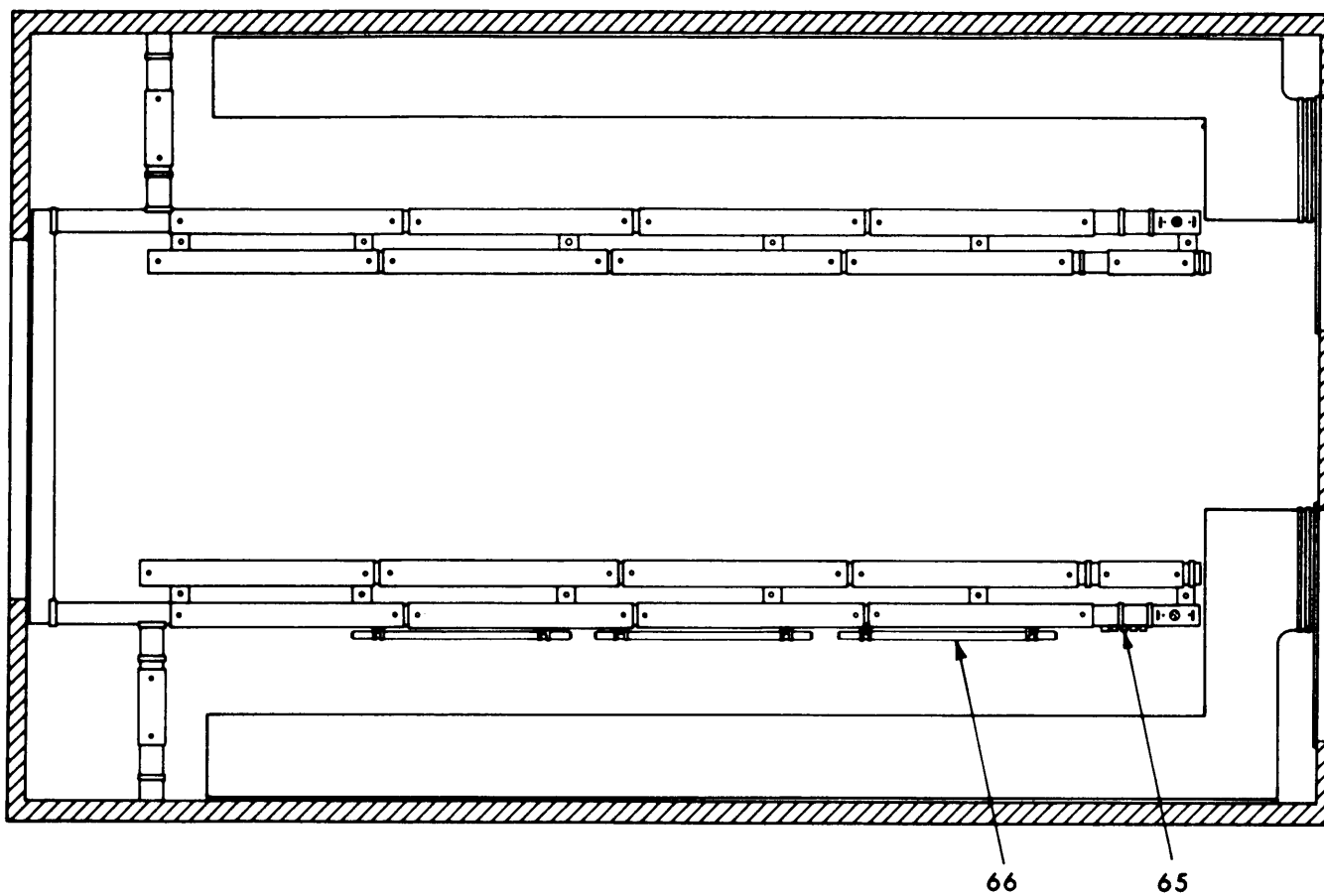

CEILING VIEW

ELIFJ007

Figure 2. Facility Installation (Sheet 6 of 8).

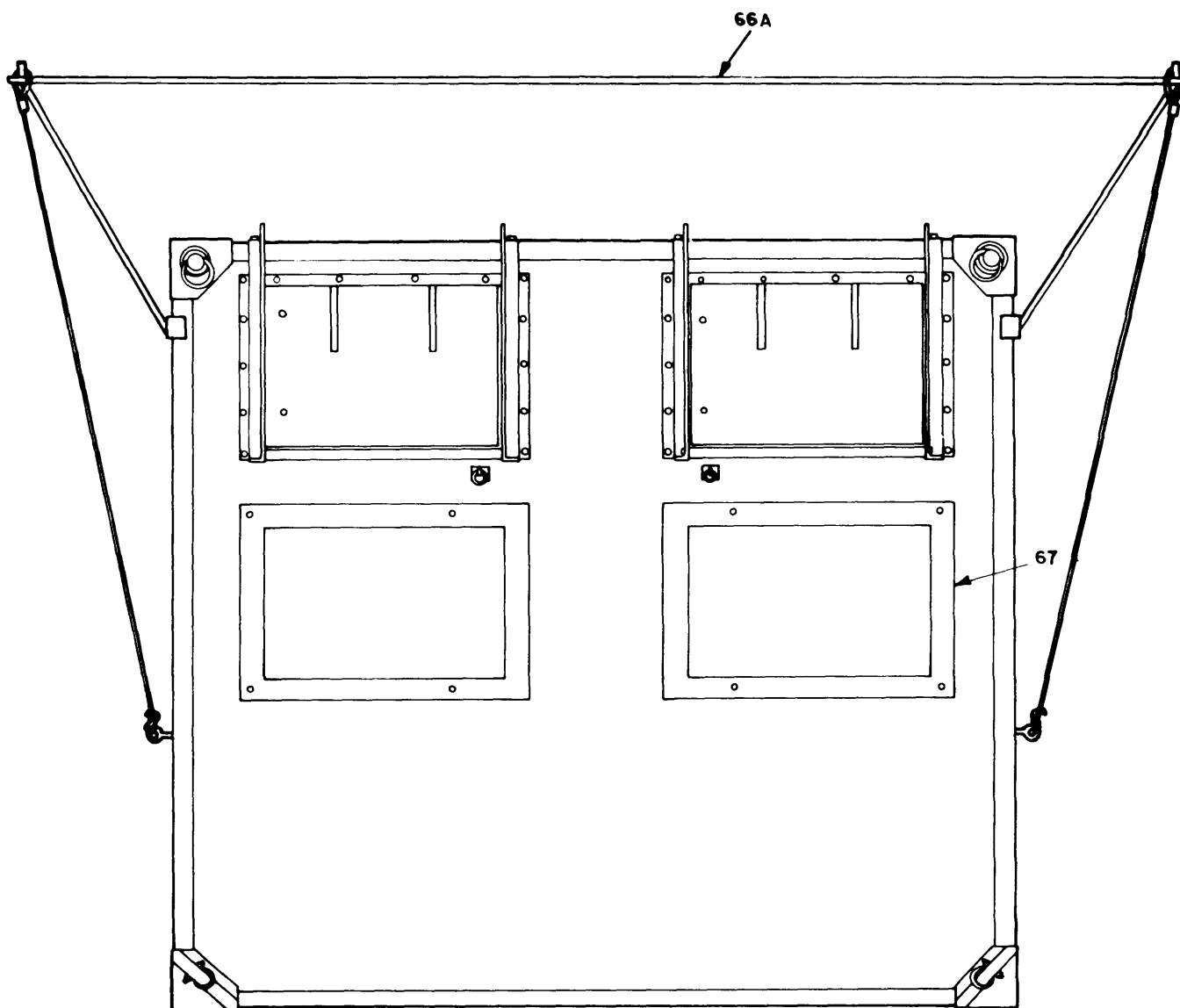

FRONT EXTERIOR VIEW

ELIFJ008

Figure 2. Facility Installation (Sheet 7 of 8).



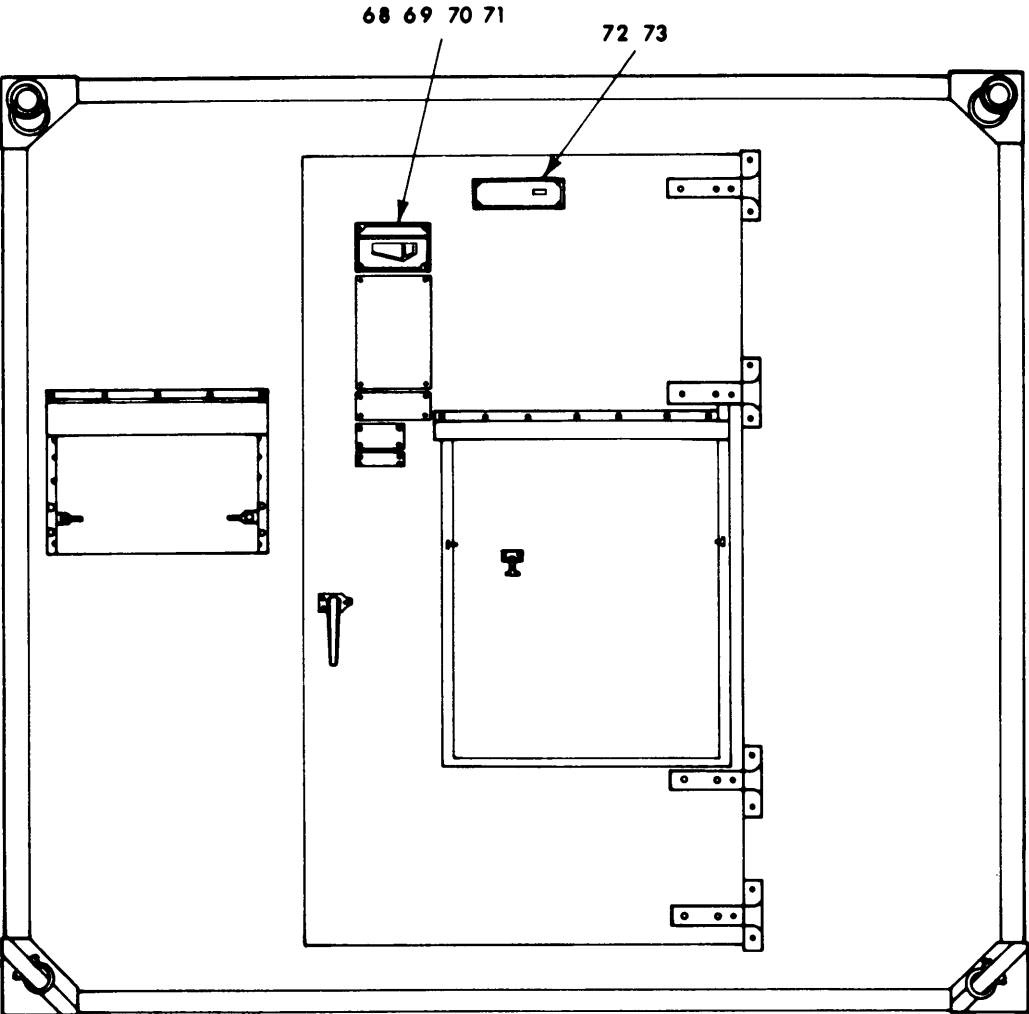

REAR EXTERIOR VIEW

ELIFJ009

Figure 2. Facility Installation (Sheet 8 of 8).

## SECTION II

TM 11-4940-479-23P

(1) ILLUSTRATION		(2)	(3)	(4)	(5)	(6) DESCRIPTION	(7)	(8)
(a) FIG NO.	(b) ITEM NO.	SMR CODE	NATIONAL STOCK NUMBER	PART NUMBER	FSCM	UOC	U/M	QTY INC IN UNIT
						GROUP 01 SHELTER FACILITY S-551/ARM-164		
2	1	XDFZZ		SCB541556	80063	PLATE.....	EA	1
2	2	XDFZZ		SCC539759-1	80063	RIVET DOME HEAD.....	EA	32
2	3	XDFZZ		SCB543939	80063	PLATE.....	EA	1
2	4	XDFZZ		SCB543934	80063	PLATE.....	EA	1
2	5	XDFFF		SCD916275	10063	POWER DISTRIBUTION.....	EA	1
2	6	XDFFF		SCD916232	60063	BOX FILTER ASSEMBLY.....	EA	1
2	7	XDFFF		SCD9L6244	80063	POWER ENTRANCE BOX.....	EA	1
2	8	XDFZZ	5110-00-115-5049	SCD539451	80063	AX, SINGLE BIT.....	EA	1
2	9	XDFZZ	7920-00-178-8315	SCD539469	80063	BRUSH, DUSTING.....	EA	1
2	10	XDFZZ		SCD539491	80063	LANTERN.....	EA	1
2	11	PAFZZ	7520-00-162-6178	SCD539503	80063	SHARPENER, PENCIL.....	EA	1
2	12	PAFZZ	5310-00-889-3000	MS35206-230	96906	SCREW, MACHINE.....	EA	2
2	13	PAFZZ	5310-00-045-4007	MS35338-41	96906	WASHER, LOCK.....	EA	2
2	14	PAFZZ	5310-00-963-8453	MS27183-5	96906	WASHER, FLAT.....	EA	2
2	15	XD0ZZ		SCD539483	80063	FIRST AID KIT.....	EA	1
2	16	PAFZZ	6645-00-410-2395	SCC539475	80063	CLOCK, WALL.....	EA	1
2	17	PAFZZ	5310-00-811-3494	MS21044N08	96906	NUT, SELF-LOCKING HE.....	EA	3
2	18	PAFZZ	5310-00-809-8544	MS27183-7	96906	WASHER, FLAT.....	EA	3
2	19	XDFZZ		SCC629732	80063	PLATE IDENT.....	EA	1
2	20	PAFZZ	5320-00-582-3304	MS20600AD4W2	96906	RIVET, BLIND.....	EA	4
2	21	XDFZZ	5975-00-224-5260	SCD14158	80063	GROUND ROD.....	EA	2
2	22	XDFZZ		MS-35691-2	96906	NUT PLAIN, HEXAGON.....	EA	8
2	23	PAFZZ	5310-00-582-5965	MS35338-44	96906	WASHER, LOCK.....	EA	4
2	24	PAFZZ	5310-00 809-4058	MS27183-10	96906	WASHER, FLAT.....	EA	4
2	25	PDDFF		SCDL283350	80063	TELEPHONE TA-312/T.....	EA	1
2	26	PBFFF		SCD608757	80063	AIR CONDITIONER.....	EA	2
2	27	PAFZZ	5306-00-226-4829	MS90728-36	96906	BOLT, MACHINE.....	EA	8
2	28	PAFZZ	5310-00-407-9566	MS35338-45	96906	WASHER, LOCK,.....	EA	8
2	29	PAFZZ	5310-00-081-4219	MS27183-12	96906	WASHER, FLAT.....	EA	8
2	30	PDFHH		PP4763AGRC	81348	POWER SUPPLY.....	EA	1
2	31	PAFZZ		MS90728-32	96906	BOLT, MACHINE.....	EA	4
2	32	PAFZZ	5310-00-984-3806	MS51922-9	96906	NUT SELF-LOCKING, HE.....	EA	4
2	33	XDFZZ	7520-00-159-4863	SCD539454	80063	BASKET, WASTEPAPER.....	EA	1
2	34	XDFFF		SCD578131	80063	CABINET ASSEMBLY.....	EA	2
2	35	XDFZZ		SCB578353	80063	KEY HEATER.....	EA	1
2	36	XDFFF		SCD941764	80063	CABINET ASSEMBLY.....	EA	2
2	37	XDFFF		SCD947762	80063	CABINET ASSEMBLY.....	EA	2
2	38	PAFZZ	4210-00-595-4085	SCC539468	80063	BRACKET, FIRE EXTING.....	EA	1
2	39	PA0FF		DLSCB539644	80063	HEATER ASSEMBLY.....	EA	2

SECTION II

TM 11-4940-479-23P

(1) ILLUSTRATION		(2)	(3)	(4)	(5)	(6) DESCRIPTION	(7)	(8)
(a) FIG NO.	(b) ITEM NO.	SMR CODE	NATIONAL STOCK NUMBER	PART NUMBER	FSCM	UOC	U/M	QTY INC IN UNIT
2	40	PAFZZ	5310-00-088-1251	MS51922-1	96906	NUT, SELF-LOCKING, HE .....	EA	4
2	41	PAFZZ	5310-00-809-4058	MS27183-10	96906	WASHER, FLAT .....	EA	4
2	42	PAFZZ	4210-00-270-4512	SCD539482	50063	EXTINGUISHER, FIRE, C .....	EA	1
2	43	XDFZZ		AAC295CLASS2SIZE 3	81348	CHAIN ROTARY .....	EA	2
2	44	XDFZZ		SCD916219	80063	WIRING DIAGRAM .....	EA	1
2	45	XDFFF		SCD916266	80063	BOX CIRCUIT BREAKER-.....	EA	1
2	46	PAFDD		SCC947767	80063	CONVERTER FREQUENCY.....	EA	1
2	47	PAFZZ	5120-00-900-6096	SCC539505	80063	HAMMER, HAND .....	EA	1
2	48	PAOZZ	5410-00-189-6103	SCD577919	80063	STOOL ASSEMBLY.....	EA	2
2	49	PAFZZ	5305-00-068-0508	MS90728-6	96906	SCREW, CAP, HEXAGON H .....	EA	4
2	50	XDFZZ		SCD865519	80063	KARDEX FILE .....	EA	1
2	51	XDFZZ		SCC947753	80063	MAT FLOOR .....	EA	1
2	52	XDFZZ		SCC629740	80063	STRAP ASSEMBLY .....	EA	2
2	53	XDFZZ		SCD681067	80063	CLEANER VACUUM.....	EA	1
2	54	XDFZZ		MODEL9-100	32572	CAN OILY WASTE .....	EA	1
2	55	XDFZZ		SCC947752	80063	MAT FLOOR SIDE.....	EA	1
2	56	XDFZZ		SCC947751-1	80063	MAT FLOOR SIDE.....	EA	1
2	57	XDFZZ		SCC629739	80063	STRAP ASSEMBLY .....	EA	2
2	58	XDFZZ		SCC916250	80063	WISE MACHINIST.....	EA	1
2	59	PAFZZ	5306-00-226-4829	MS90728-36	96906	BOLT, MACHINE .....	EA	4
2	59A	PAFZZ	5306-00-225-8499	MS90725-34	96906	BOLT, MACHINE .....	EA	4
2	60	PAFZZ	5310-00-407-9566	NS35338-45	96906	WASHER, LOCK .....	EA	4
2	61	PAFZZ	5310-00-081-4219	MS27183-12	96906	WASHER, FLAT .....	EA	4
2	62	PAOZZ	2540-00-892-6243	SCD108737	80063	LADDER, VEHICLE BOAR .....	EA	1
2	63	XDFFF		SCC68100GPIII	80063	REEL TIE DOWN ASSY .....	EA	2
2	64	PAFZZ		RC405/TR	80058	REEL, CABLE .....	EA	2
2	65	PAFZZ	6250-00-194-4794	SCB539504	80063	STARTER, FLUORESCENT .....	EA	S
2	66	PAFZZ	6240-00-152-2996	SCC539495	80063	LAMP, FLUORESCENT .....	EA	3
2	66A	XDFZZ		SCD578364	80063	CANOPY INSTALLATION .....	EA	1
2	67	PAFZZ		SCD608604	80063	COVER ASSEMBLY AIR .....	EA	2
2	68	XDFZZ		SCC947732	80063	PLATE.....	EA	1
2	69	PAFZZ	5305-00-054-6669	MS51957-44	96906	SCREW, MACHINE .....	EA	4
2	70	PAFZZ	5310-00-045-3299	MS35338-42	96906	WASHER, LOCK .....	EA	4
2	71	PAFZZ	5310-00-809-8544	MS27183-7	96906	WASHER, FLAT .....	EA	4
2	72	XDFZZ		SCC947734	80063	PLATE.....	EA	1
2	73	PAFZZ	5320-00-582-3304	MS20600AD4W2	96906	RIVET, BLIND .....	EA	4

16/(17 BLANK)

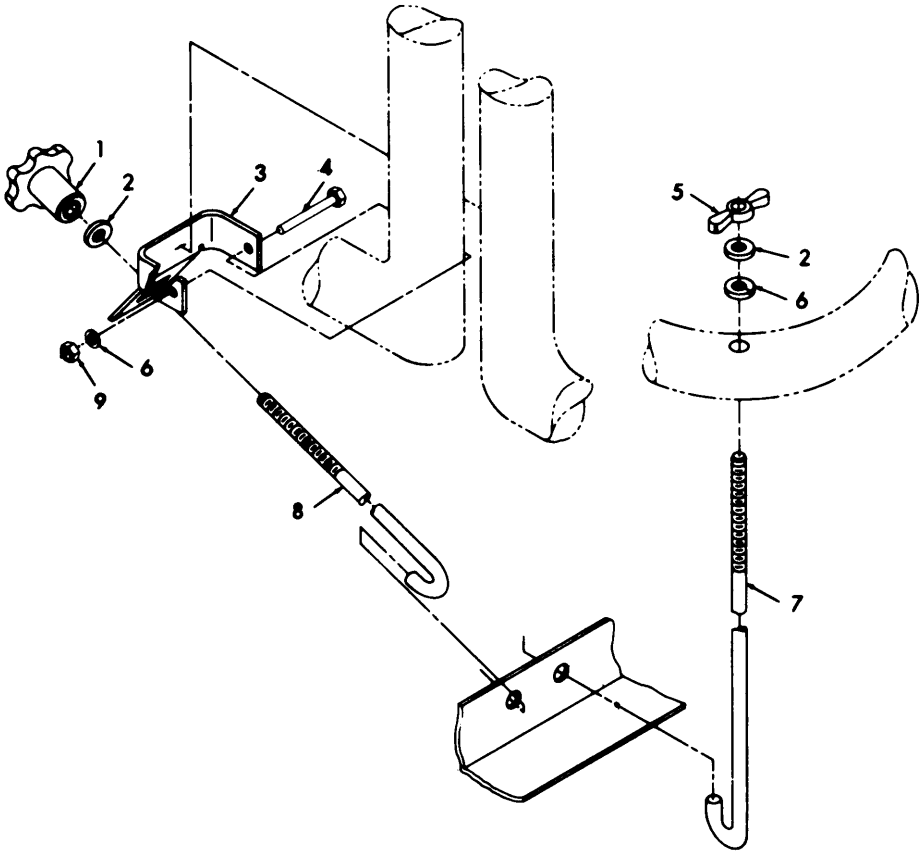

ELIFJ011

Figure 3. Stool Tiedown Assembly.

SECTION II

TM 11-4940-479-23P

(1) ILLUSTRATION		(2)	(3)	(4)	(5)	(6) DESCRIPTION	(7)	(8)
(a) FIG NO.	(b) ITEM NO.	SMR CODE	NATIONAL STOCK NUMBER	PART NUMBER	FSCM	UOC	U/M	QTY INC IN UNIT
3	1	PA0ZZ	5355-00-144-1207	SMB633276	80063	KNOB.....	EA	2
3	2	PAFZZ	5310-00-809-4058	MS27183-10	96906	WASHER, FLAT.....	EA	2
3	3	XDFZZ		SCB577914	80063	BRACKET.....	EA	2
3	4	PAFZZ	5306-00-543-5566	MS16208-17	96906	BOLT, MACHINE.....	EA	2
3	5	XDFZZ		MS35425-39	80063	NUT, WING.....	EA	2
3	6	PAFZZ	5310-00-582-5965	MS35338-44	96906	WASHER, LOCK.....	EA	2
3	7	XDFZZ		SCB577918-1	80063	J BOLT.....	EA	2
3	8	XDFZZ		SCB577918-2	80063	J BOLT.....	EA	2
3	9	PAFZZ	5310-00-761-6882	MS51967-2	96906	NUT, PLAIN HEXAGON.....	EA	2

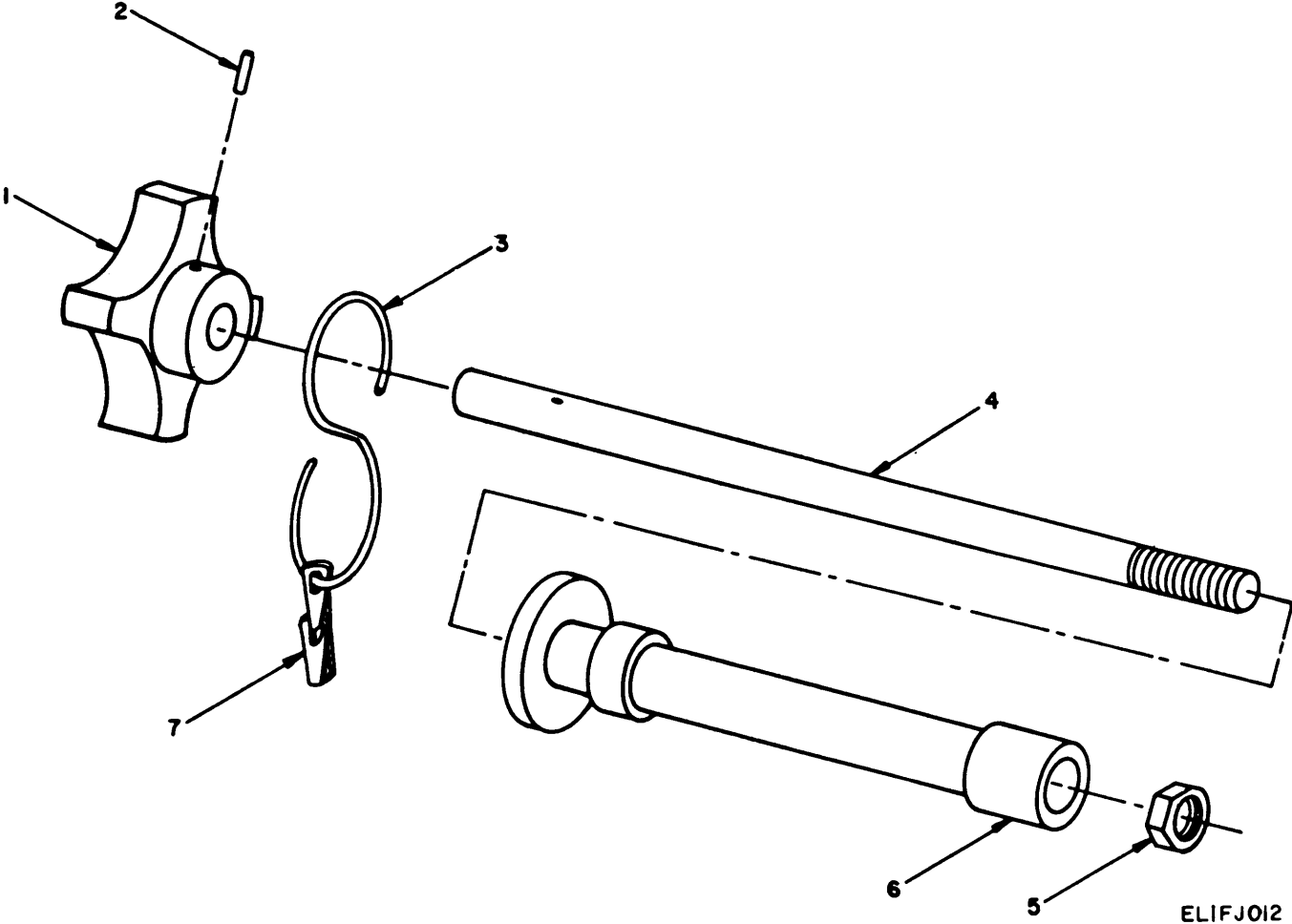
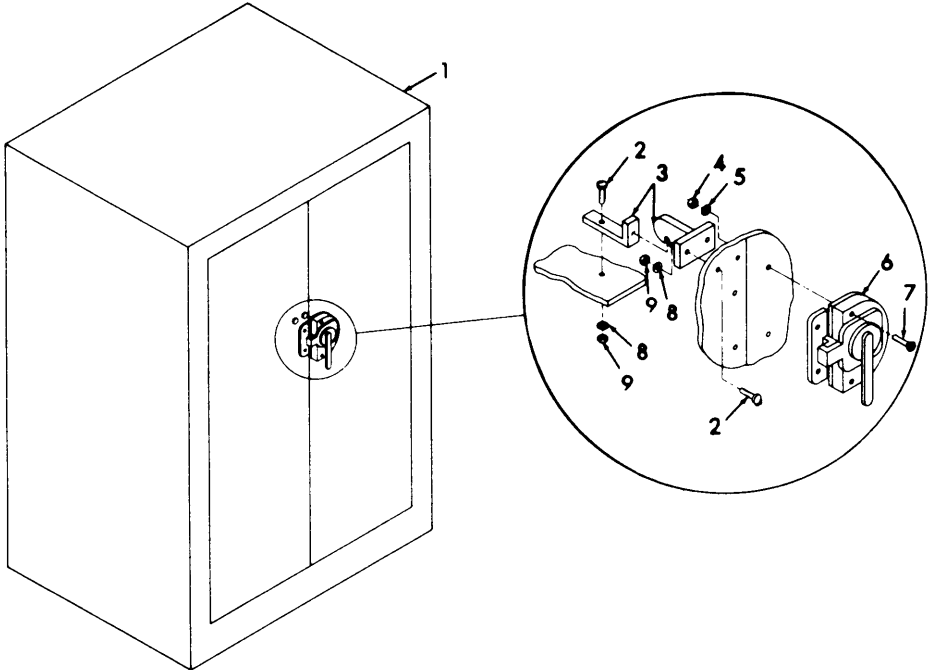

Figure 4. Cable Reel Tiedown Assembly.

SECTION II

TM 11-4940-479-23P

(1) ILLUSTRATION		(2)	(3)	(4)	(5)	(6) DESCRIPTION	(7)	(8)
(a) FIG NO.	(b) ITEM NO.	SMR CODE	NATIONAL STOCK NUMBER	PART NUMBER	FSCM	UOC	U/M	QTY INC IN UNIT
4	1	XDFZZ		SCC539489-8	80063	KNOB.....	EA	2
4	2	PAFZZ	5310-00-058-9756	MS16562-227	96906	PIN, SPRING.....	EA	2
4	3	XDFZZ		SCC681106-9	80063	HOOK CHAIN-S.....	EA	2
4	4	XDFZZ		SCB681101-3	80063	ROD.....	EA	2
4	5	XDFZZ		50FK-813	70318	NUT LOCK.....	EA	2
4	6	XDFZZ		SCC681102GPIII	80063	TUBE ASSEMBLY.....	EA	2
4	7	XDFZZ		SCB539527-7	80063	CHAIN.....	EA	2



ELIFJ013

Figure 5. Cabinet Assembly 2 Door, Modified.



SECTION II

TM 11-4940-479-23P

(1) ILLUSTRATION		(2)	(3)	(4)	(5)	(6) DESCRIPTION	(7)	(8)
(a) FIG NO.	(b) ITEM NO.	SMR CODE	NATIONAL STOCK NUMBER	PART NUMBER	FSCM	UOC	U/M	QTY INC IN UNIT
5	1	XDFFF		SCD947768	80063	CABINET MODIFIED .....	EA	2
5	2	PAFZZ		MS24693-S50	96906	SCREW, MACHINE .....	EA	16
5	3	XDFZZ		SCC951370	80063	CABINET CATCH .....	EA	2
5	4	XDFZZ	5310-00-982-5004	MS21046-C06	96906	NUT, SELF-LOCKING, HE .....	EA	16
5	5	PAFZZ	5310-00-809-8544	MS27183-7	96906	WASHER, FLAT .....	EA	16
5	6	XDFZZ		SCC947769	80063	SASH LOCK .....	EA	2
5	7	XDFZZ	5305-00-889-3000	MS35206-230	96906	SCREW, MACHINE .....	EA	6
5	X	XDFZZ	5310-00-082-1404	MS27183-6	96906	WASHER, FLAT .....	EA	6
5	9	XDFZZ	5310-00-982-5004	MS21046-C06	96906	NUT, SELF-LOCKING, HE .....	EA	6

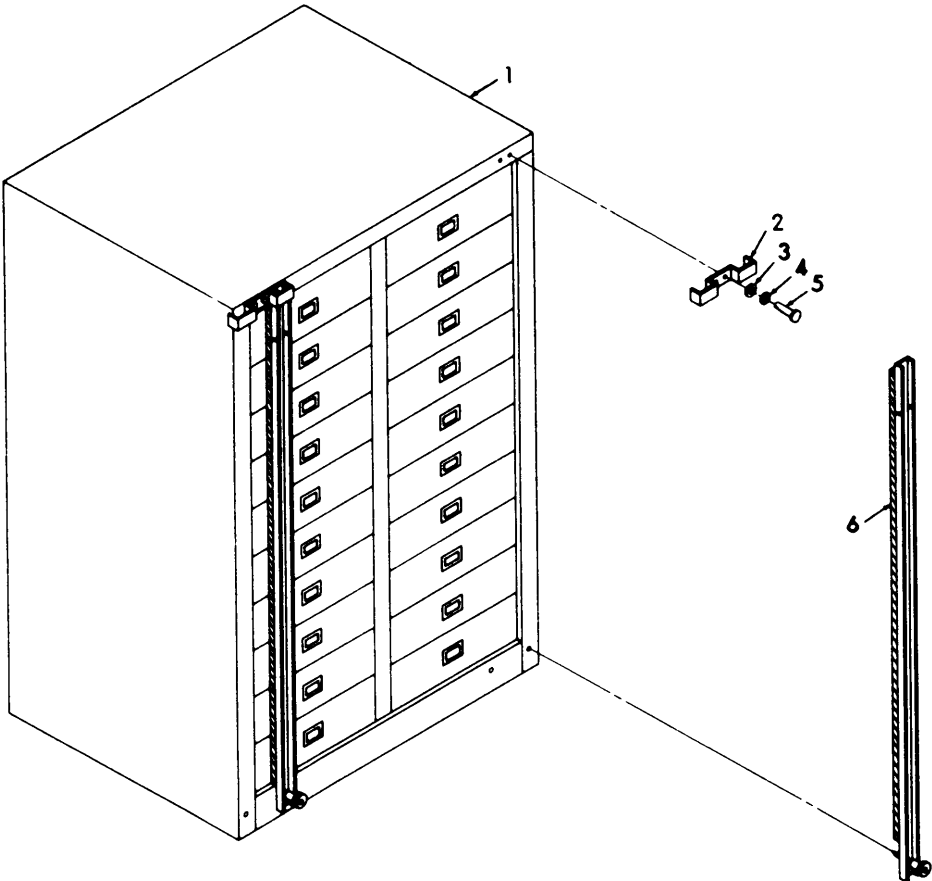

ELIFJ014

Figure 6. Cabinet Assembly 20 Door, Modified.

SECTION II

TM 11-4940-479-23P

(1) ILLUSTRATION		(2)	(3)	(4)	(5)	(6) DESCRIPTION	(7)	(8)
(a) FIG NO.	(b) ITEM NO.	SMR CODE	NATIONAL STOCK NUMBER	PART NUMBER	FSCM	UOC	U/M	QTY INC IN UNIT
6	1	XDFFF		1620	04123	CABINET MODIFIED .....	EA	2
6	2	XDFZZ		SCB577993	80063	BRACKET LOCKING.....	EA	4
6	3	XDFZZ	5310-00-809-8546	MS27183-8	96906	WASHER, FLAT .....	EA	12
6	4	XDFZZ	5310-00-045-3296	MS35338-43	94906	WASHER, LOCK .....	EA	12
6	5	XDFZZ	5305-00-993-1848	MS35207-265	96906	SCREW, MACHINE .....	EA	12
6	6	XDFZZ		SCC577977	80063	LOCKING DEVICE.....	EA	4

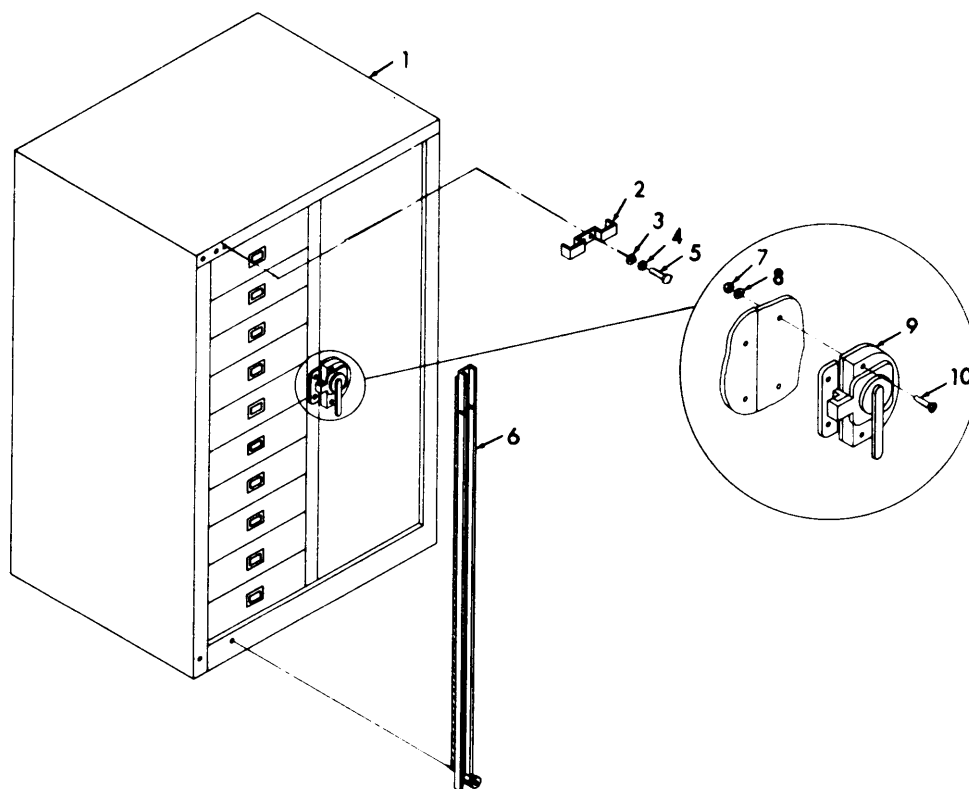

ELIFJ015

Figure 7. Cabinet Assembly 10 Door, Modified.

SECTION II

TM 11-4940-479-23P

(1) ILLUSTRATION		(2)	(3)	(4)	(5)	(6) DESCRIPTION	(7)	(8)
(a) FIG NO.	(b) ITEM NO.	SMR CODE	NATIONAL STOCK NUMBER	PART NUMBER	FSCM	UOC	U/M	QTY INC IN UNIT
7	1	XDFFF		SCD951371	80063	CABINET MODIFIED .....	EA	2
7	2	XDFZZ		SCB577993	80063	BRACKET LOCKING.....	EA	2
7	3	PAFZZ	5310-00-809-8546	MS27183-8	96906	WASHER, FLAT .....	EA	6
7	4	PAFZZ	5310-00-045-3296	MS35338-43	96906	WASHER, LOCK .....	EA	1
7	5	PAFZZ	5305-00-993-1848	MS35207-265	96906	SCREW, MACHINE .....	EA	6
T	7	XDFZZ		SCC577977	80063	LOCKING DEVICE.....	EA	2
7	7	PAFZZ	5310-00-811-3494	MS21044N08	96906	NUT, SELF-LOCKING, HE .....	EA	12
7	8	PAFZZ	5310-00-809-8544	MS27183-7	96906	WASHER, FLAT .....	EA	2
7	9	XDFZZ		SCC947769	80063	SASH LOCK.....	EA	2
7	10	PAFZZ		MS24693-S50	96906	SCREW .....	EA	2

27/(28 BLANK)

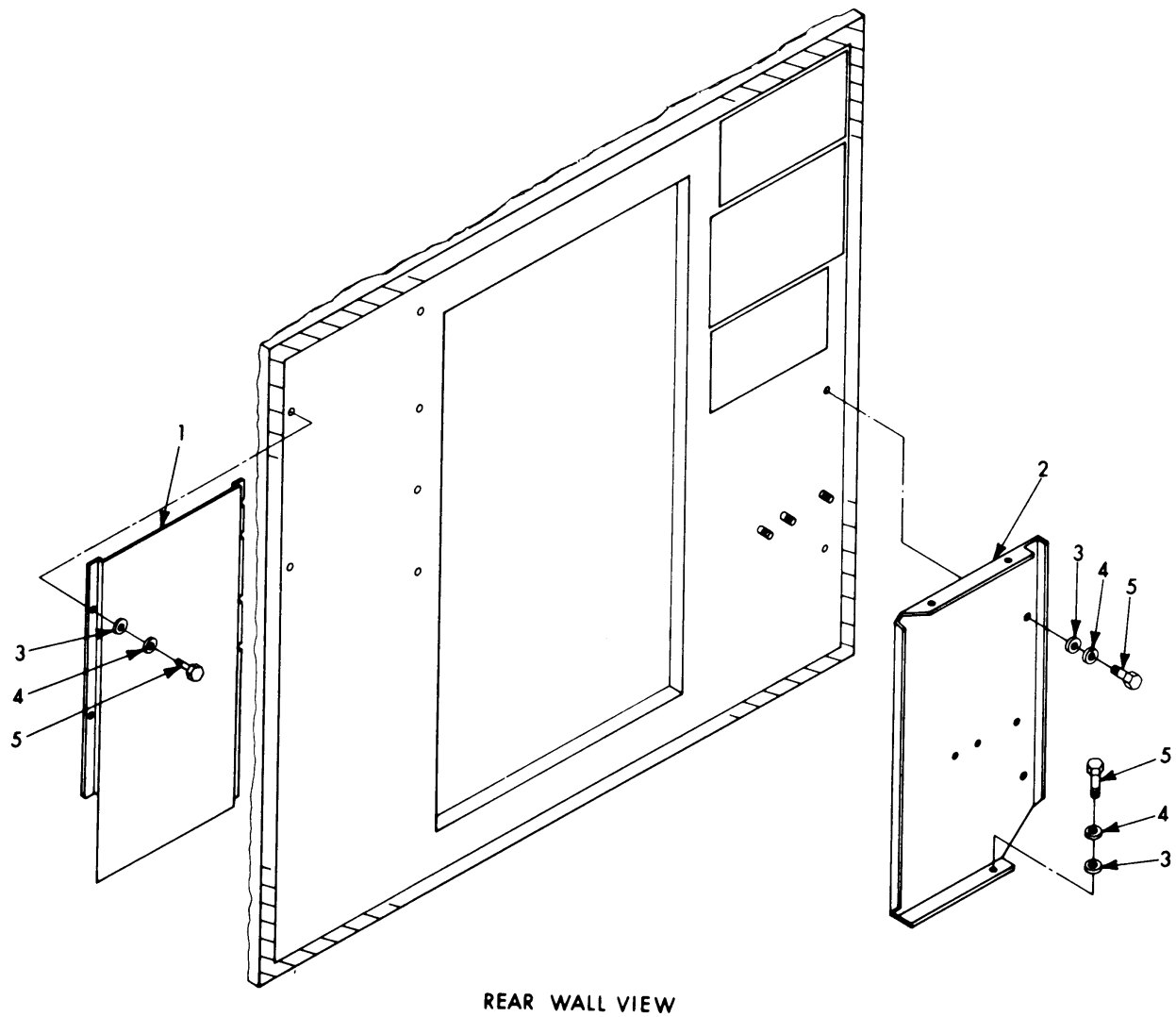
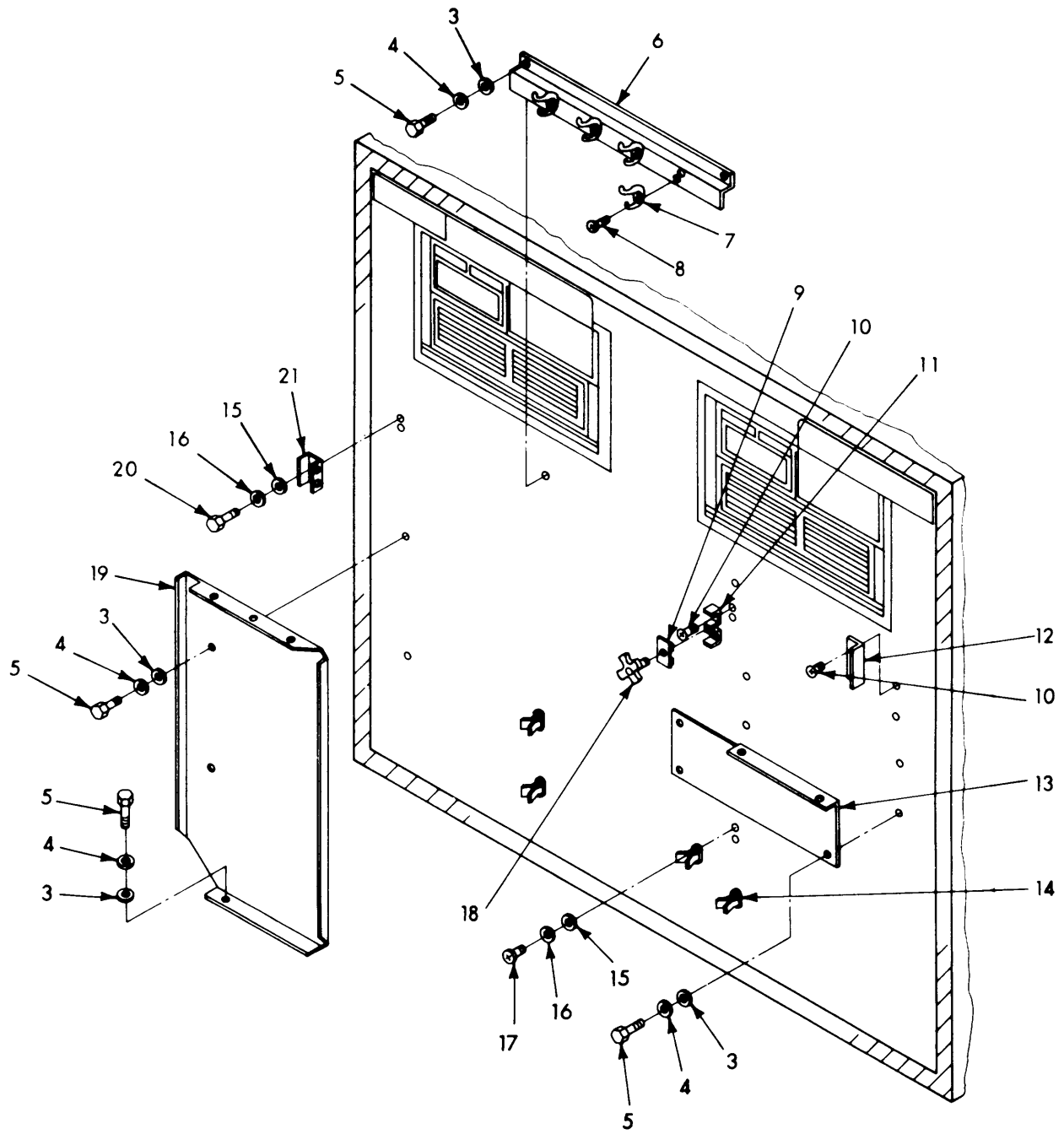

Figure 8. Bracket Installation (Sheet 1 of 8).

ELIFJ016



FRONT WALL VIEW

ELIFJ017

Figure 8. Bracket Installation (Sheet 2 of 8).

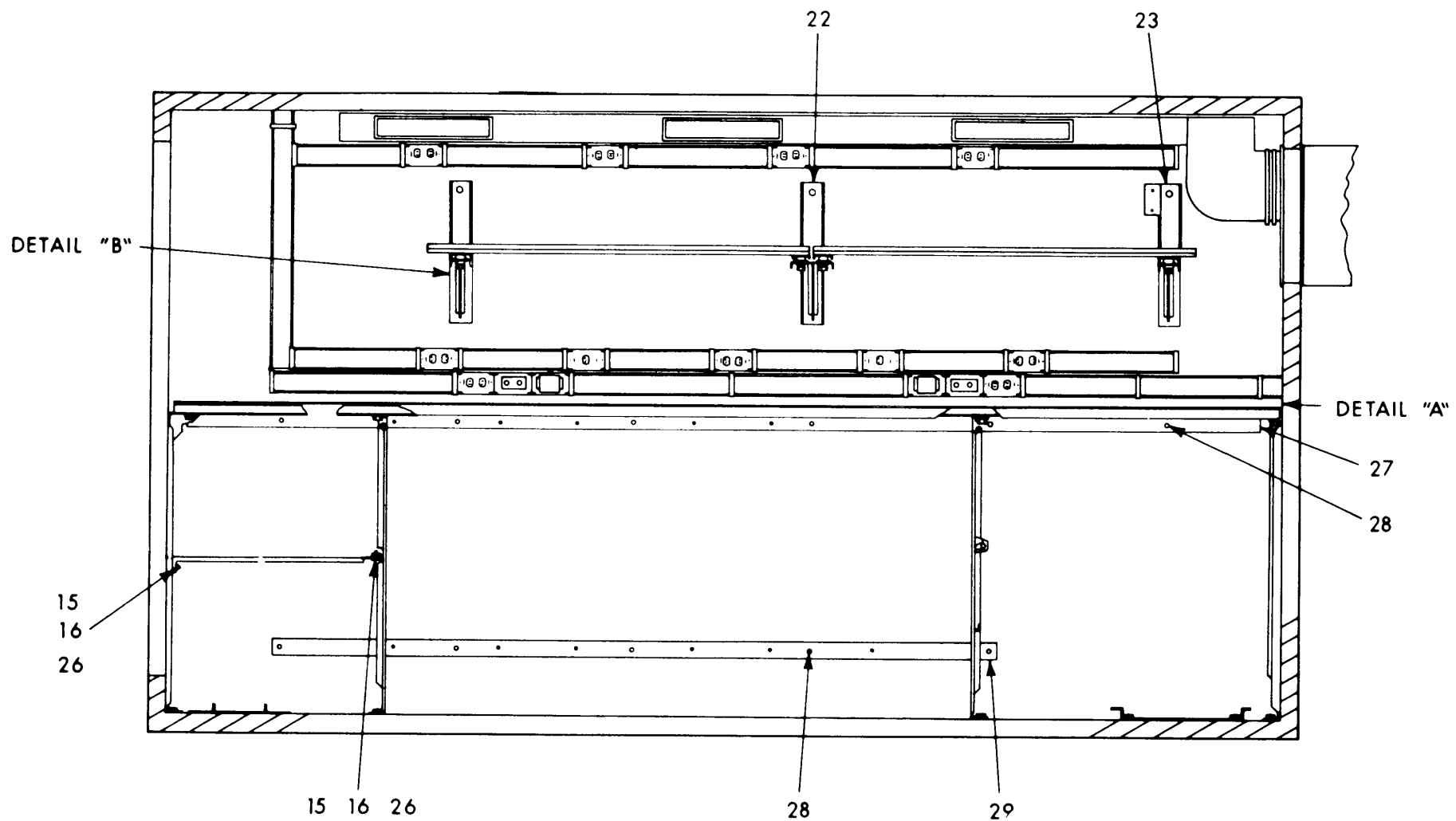

ROADSIDE WALL VIEW

ELIFJ018

Figure 8. Bracket Installation (Sheet 3 of 8).



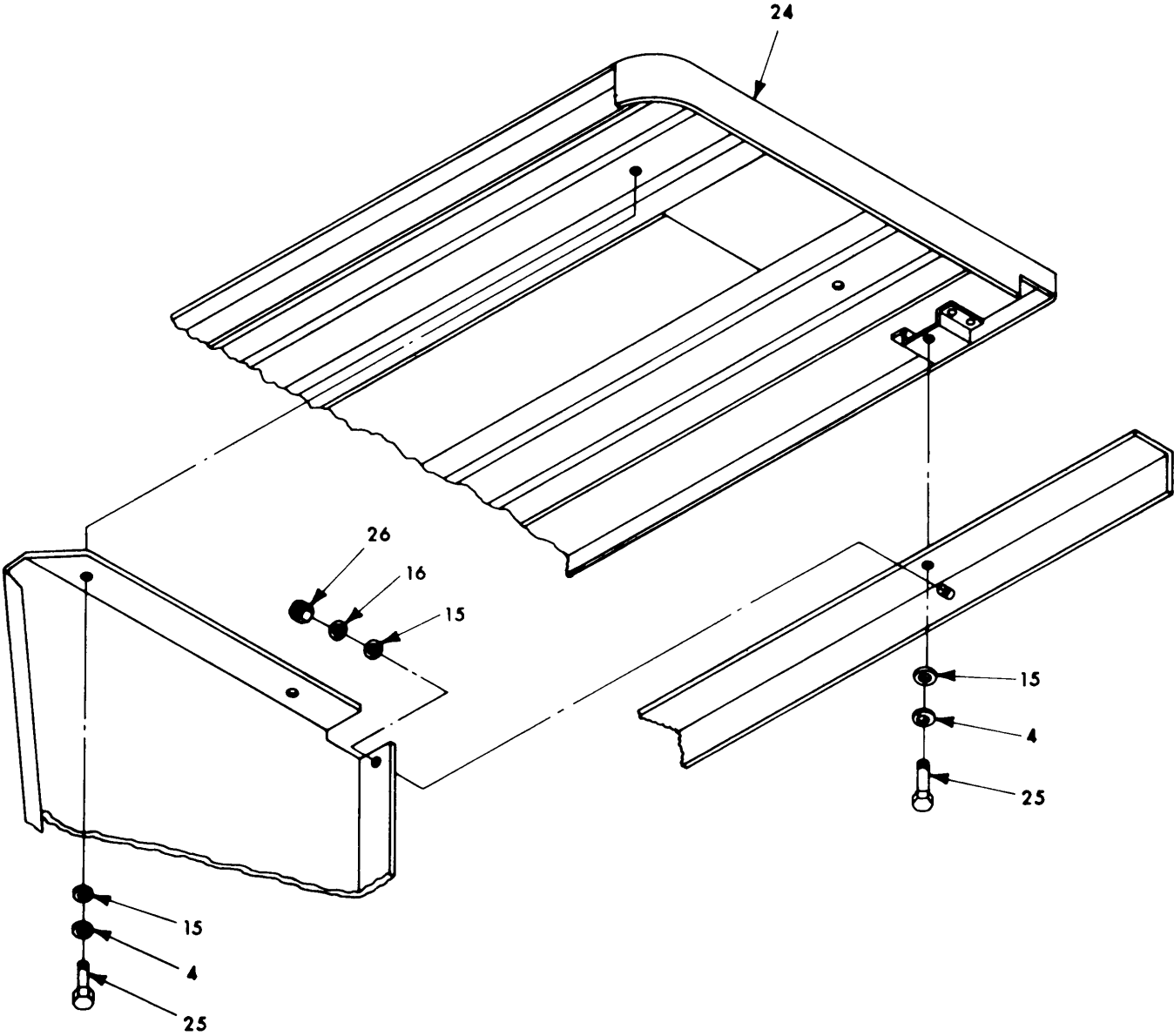

DETAIL "A"

ELIFJ019

Figure 8. Bracket Installation (Sheet 4 of 8).

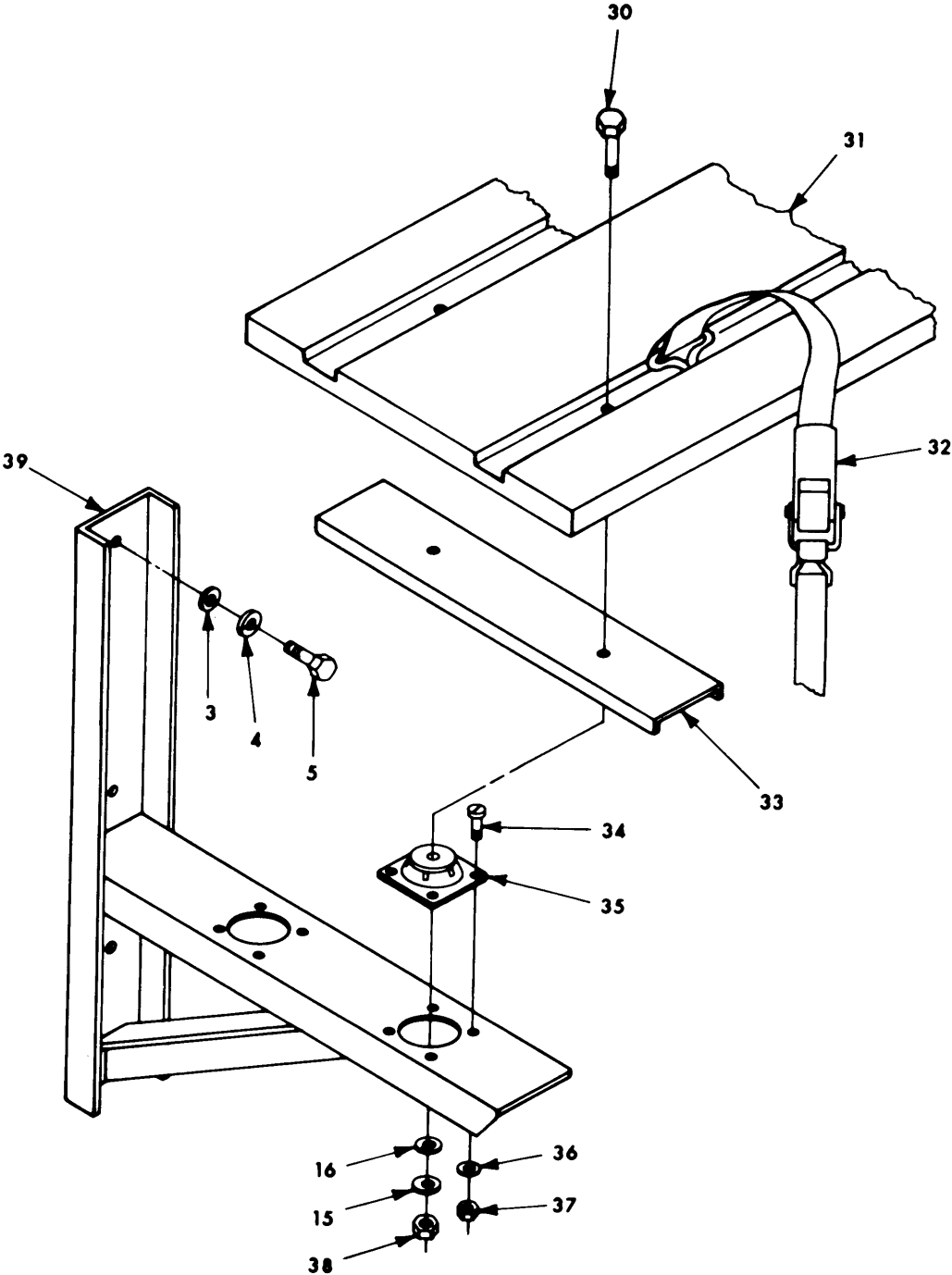

DETAIL "B"

ELIFJ020

Figure 8. Bracket Installation (Sheet 5 of 8).

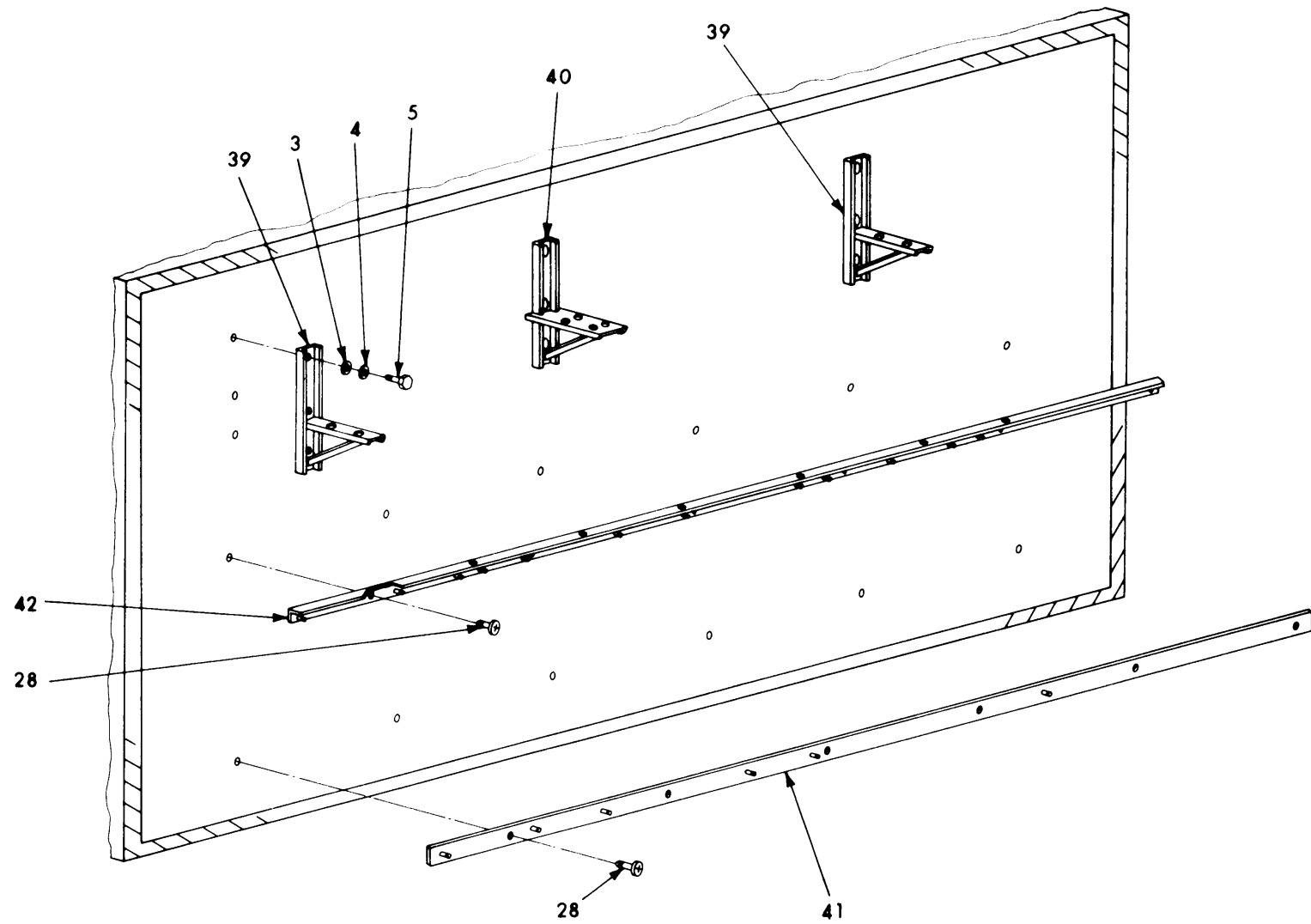

CURBSIDE WALL VIEW

ELIFJ021

Figure 8. Bracket Installation (Sheet 6 of 8).

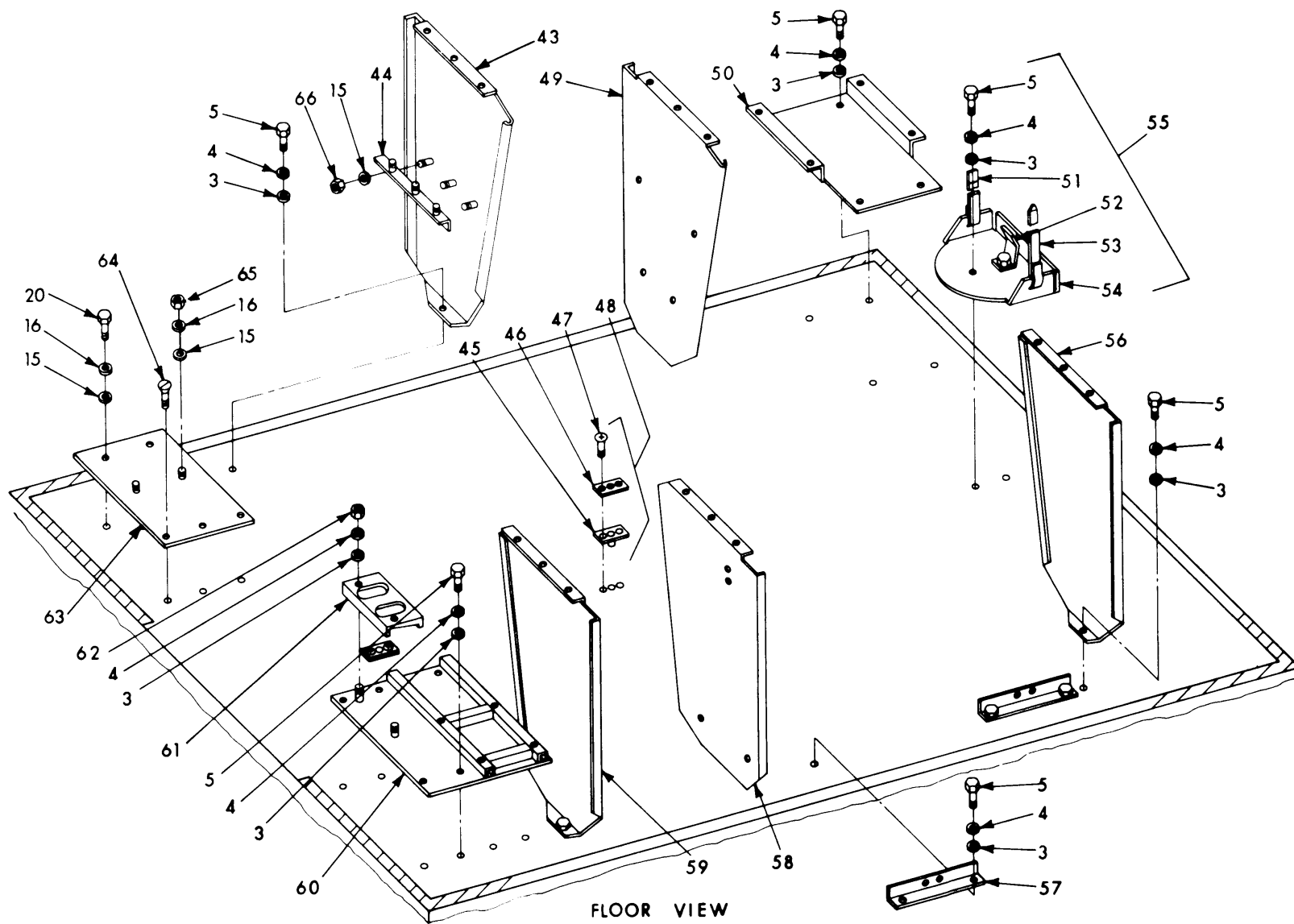

ELIFJ022

Figure 8. Bracket Installation (Sheet 7 of 8).

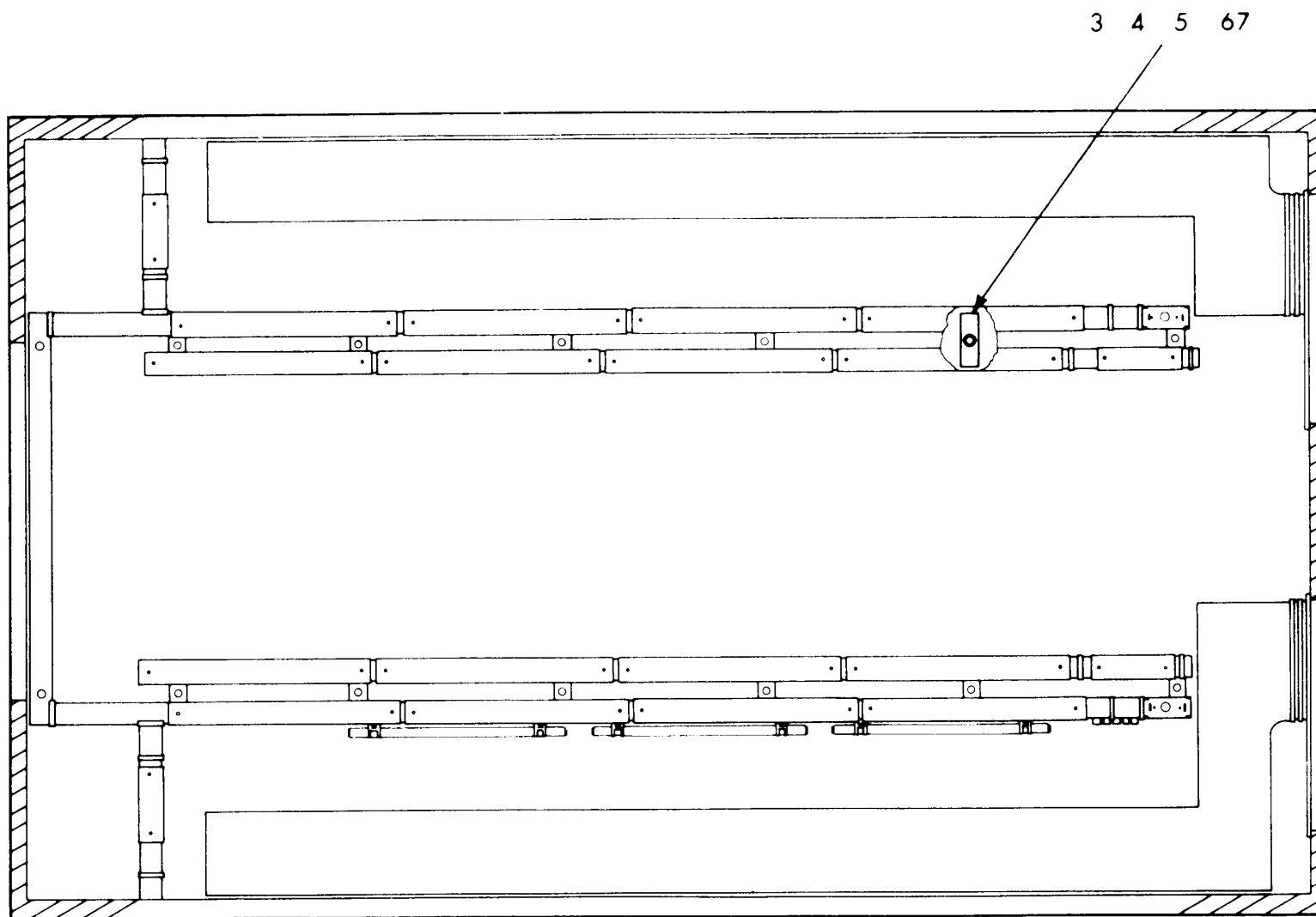

CEILING VIEW

ELIFJ023

Figure 8. Bracket Installation (Sheet 8 of 8).

SECTION II

TM 11-4940-479-23P

(1) ILLUSTRATION		(2)	(3)	(4)	(5)	(6) DESCRIPTION	(7)	(8)
(a) FIG NO.	(b) ITEM NO.	SMR CODE	NATIONAL STOCK NUMBER	PART NUMBER	FSCM	UOC	U/M	QTY INC IN UNIT
8	1	XDFZZ		SCD916190	80063	COMMON ITEMS PANEL.....	EA	1
8	2	XDFZZ		SCD916187	80063	SUPPORT ASSEMBLY .....	EA	1
8	3	PAFZZ	5310-00-081-4219	MS27183-12	96906	WASHER, FLAT .....	EA	45
8	4	PAFZZ	5310-00-407-9566	MS35338-45	96906	WASHER, LOCK .....	EA	51
8	5	PAFZZ	5305-00-225-9081	MS90125-36	96906	SCREW, CAP, HEXAGON H .....	EA	43
8	6	XDFFF		SCC916218	80063	BRACKET, ASSEMBLY.....	EA	1
8	7	PAFZZ	5340-00-134-3787	SCC539555	80063	HOOK, COAT AND HAT .....	EA	4
8	8	PAFZZ	5305-00-958-5477	MS35190-254	96906	SCREW, MACHINE .....	EA	8
8	9	XDFZZ		SCC539427	80063	PLATE, ASSEMBLY.....	EA	1
8	10	PAFZZ	5305-00-958-5247	MS35190-291	96906	SCREW, MACHINE .....	EA	2
8	11	XDFZZ		SCC539425	80063	CLAMP, WELDED .....	EA	1
8	12	XDFZZ		SCC539449	80063	STOP, GROUND ROD.....	EA	1
8	13	XDFZZ		SCC916205	80063	BRACKET BENCH .....	EA	1
8	14	PAFZZ	5340-00-134-3474	SCB539517-1	80063	CLIP, SPRING TENSION .....	EA	4
8	15	PAFZZ	5310-00-809-4058	MS27183-10	96906	WASHER, FLAT .....	EA	49
8	16	PAFZZ	5310-00-582-5965	MS35338-44	96906	WASHER, LOCK .....	EA	31
8	17	PAFZZ	5305-00-988-1727	MS35206-283	96906	SCREW, MACHINE .....	EA	8
8	18	PAFZZ	5355-00-134-3539	SCB539422	80063	KNOB.....	EA	1
8	19	XDFZZ		SCC577986	80063	SUPPORT BENCH.....	EA	1
8	20	PAFZZ	5305-00-22-3539	MS90725-8	96906	SCREW, CAP, HEXAGON H .....	EA	2
8	21	XDFZZ		SCB539550-1	80063	BRACKET GROUNDROD.....	EA	1
8	22	XDFFF		SCD916197	80063	BRACKET ASSEMBLY .....	EA	1
8	23	XDFFF		SCD916203	80083	BRACKET ASSEMBLY .....	EA	1
8	24	XDFFF		SCD916207	80063	TABLE TOP ASSEMBLY.....	EA	1
8	25	PAFZZ	5305-00-068-0501	MS90725-5	96906	SCREW, CAP, HEXAGON H .....	EA	6
8	26	PAFZZ	5310-00-997-1888	MS35649-2252	96906	NUT, PLAIN, HEXAGON .....	EA	3
8	27	XDFZZ		SCD577963	80063	BRACKET MOUNTING .....	EA	1
8	28	PAFZZ		MS35190-307	96906	SCREW, MACHINE .....	EA	17
8	29	PAFZZ		SCD577964	80063	BRACKET .....	EA	1
8	30	PAFZZ	5305-00-071-2238	MS90725-13	96906	SCREW, CAP, HEXAGON H .....	EA	16
8	31	XDFZZ		SCC916201	80063	SUPPORT SHELF.....	EA	2
8	32	XDFZZ		SCC947787	80063	STRAP ASSEMBLY .....	EA	10
8	33	XDFZZ		SCC916201	80063	SUPPORT SHELF.....	EA	2
8	34	PAFZZ		MS51957-45	96906	SCREW, MACHINE .....	EA	64
8	35	XDFZZ		SCC916200	80063	MOUNT RESILIENT .....	EA	8
8	36	PAFZZ	5310-00-809-8544	MS27183-7	96906	WASHER, FLAT .....	EA	64
8	37	PAFZZ	5310-00-811-3494	MS21044-N08	96906	NUT, SELF-LOCKING, HE .....	EA	64
8	38	PAFZZ	5310-00-761-6882	MS51967-2	96906	NUT, PLAIN, HEXAGON .....	EA	16
8	39	XDFZZ		SCD916194	80063	BRACKET, ASSEMBLY.....	EA	2
8	40	XDFZZ		SCD916191	80063	BRACKET, ASSEMBLY.....	EA	1

SECTION II

TM 11-4940-479-23P

(1) ILLUSTRATION		(2)	(3)	(4)	(5)	(6) DESCRIPTION	(7)	(8)
(a) FIG NO.	(b) ITEM NO.	SMR CODE	NATIONAL STOCK NUMBER	PART NUMBER	FSCM	UOC	U/M	QTY INC IN UNIT
8	41	XDFZZ		SMD633277	80063	BRACKET .....	EA	1
8	42	XDFZZ		SMD633278	80063	BRACKET .....	EA	1
8	43	XDFZZ		SMC633256	80063	SUPPORT ASSEMBLY .....	EA	1
8	44	XDFZZ		SCC577979	80063	ANGLE ASSEMBLY .....	EA	1
8	45	XDFZZ		SCD947736GPI	80063	PLATE ASSEMBLY .....	EA	2
8	46	XDFZZ		SCB539712	80063	PLATE FLOOR .....	EA	2
8	47	PAFZZ	5305-00-958-5246	MS35190-289	96906	SCREW, MACHINE .....	EA	4
8	48	XDFZZ		SCD947737	80063	HOLD DOWN ASSEMBLY .....	EA	2
8	49	XDFZZ		SCC577995	80063	SUPPORT ASSEMBLY .....	EA	1
8	50	XDFZZ		SCC916212	80063	BASE SUPPORT POWER .....	EA	1
8	51	XDFZZ		SCC577926	80063	STRAP ASSEMBLY .....	EA	1
8	52	XDFZZ		SCC916229	80063	RETAINER OILY CAN .....	EA	1
8	53	PAFZZ		SCB577925	80063	STRAP, WEBBING .....	EA	1
8	54	XDFZZ		SCD947725	80063	HOLDER WELDED .....	EA	1
8	55	XDFFF		SCC916220	80063	HOLDER ASSEMBLY .....	EA	1
8	56	XDFZZ		SCC577997	80063	SUPPORT BENCH .....	EA	1
8	57	XDFZZ		SCB577917	80063	ANGLE .....	EA	2
8	58	XDFZZ		SCC577952	80063	SUPPORT ASSEMBLY .....	EA	1
8	59	XDFZZ		SCC577958	80063	SUPPORT BENCH .....	EA	1
8	60	XDFZZ		SCC947739	80063	BASE FREQUENCY .....	EA	1
8	61	XDFZZ		SCD60862B	80063	RIFLE RACK BOTTOM .....	EA	1
8	62	PAFZZ	5311-00-829-9981	MS35649-2312	96906	NUT, PLAIN, HEXAGON .....	EA	2
8	63	XDFZZ		SCC916206	80063	PLATE BASE ASSEMBLY .....	EA	1
8	64	PAFZZ		MS24693-S98	96906	SCREW, MACHINE .....	EA	3
8	65	PAFZZ		MS35691-2	96906	NUT, PLAIN, HEXAGON .....	EA	2
8	66	PAFZZ	5310-00-088-1251	MS51922-1	96906	NUT, SELF-LOCKING, HE .....	EA	3
8	67	XDFZZ		SCC916260	80063	PLATE MOUNTING .....	EA	12

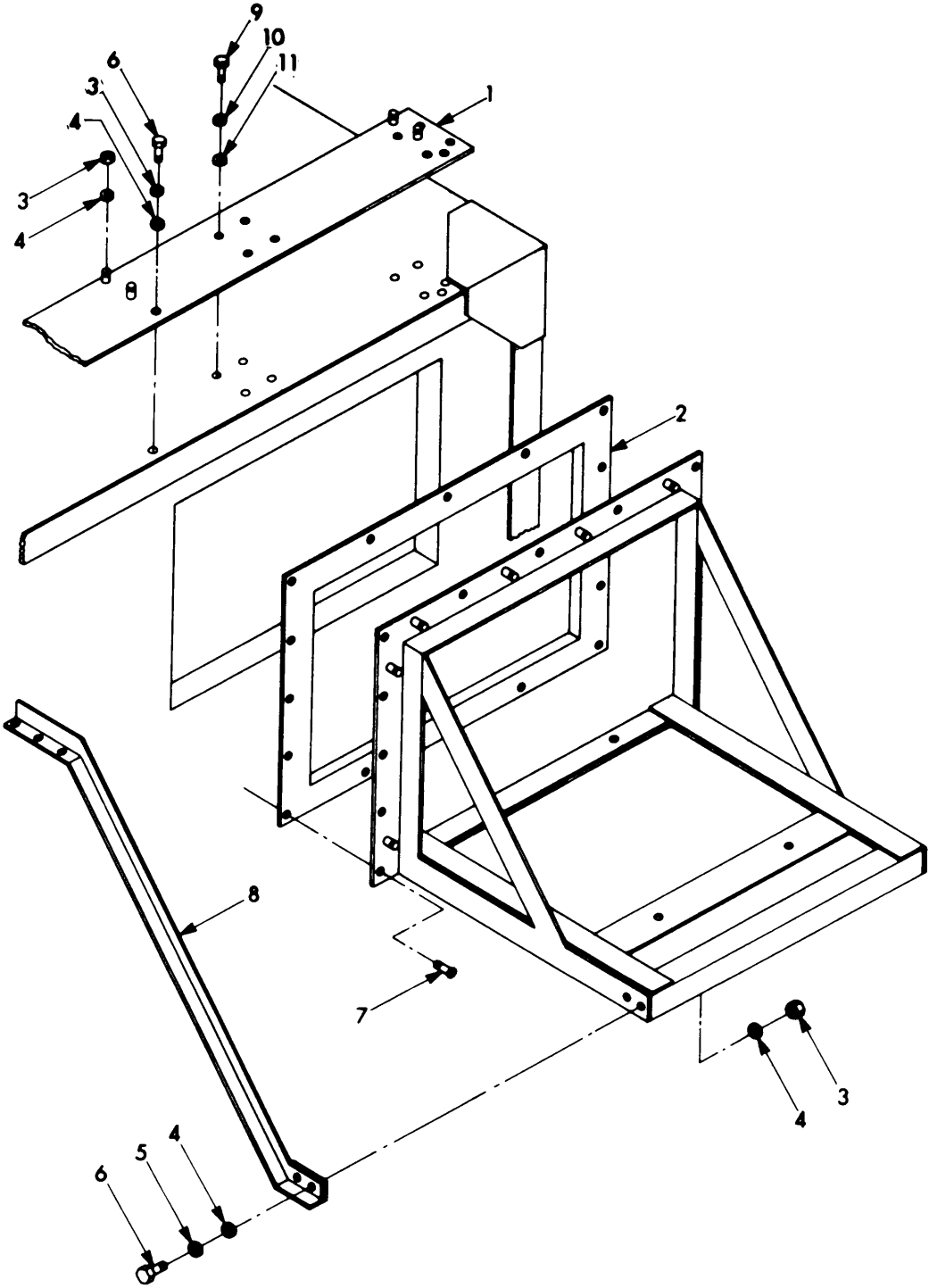

ELIFJ024

Figure 9. Air Conditioner Bracket Assembly (Sheet 1 of 2).



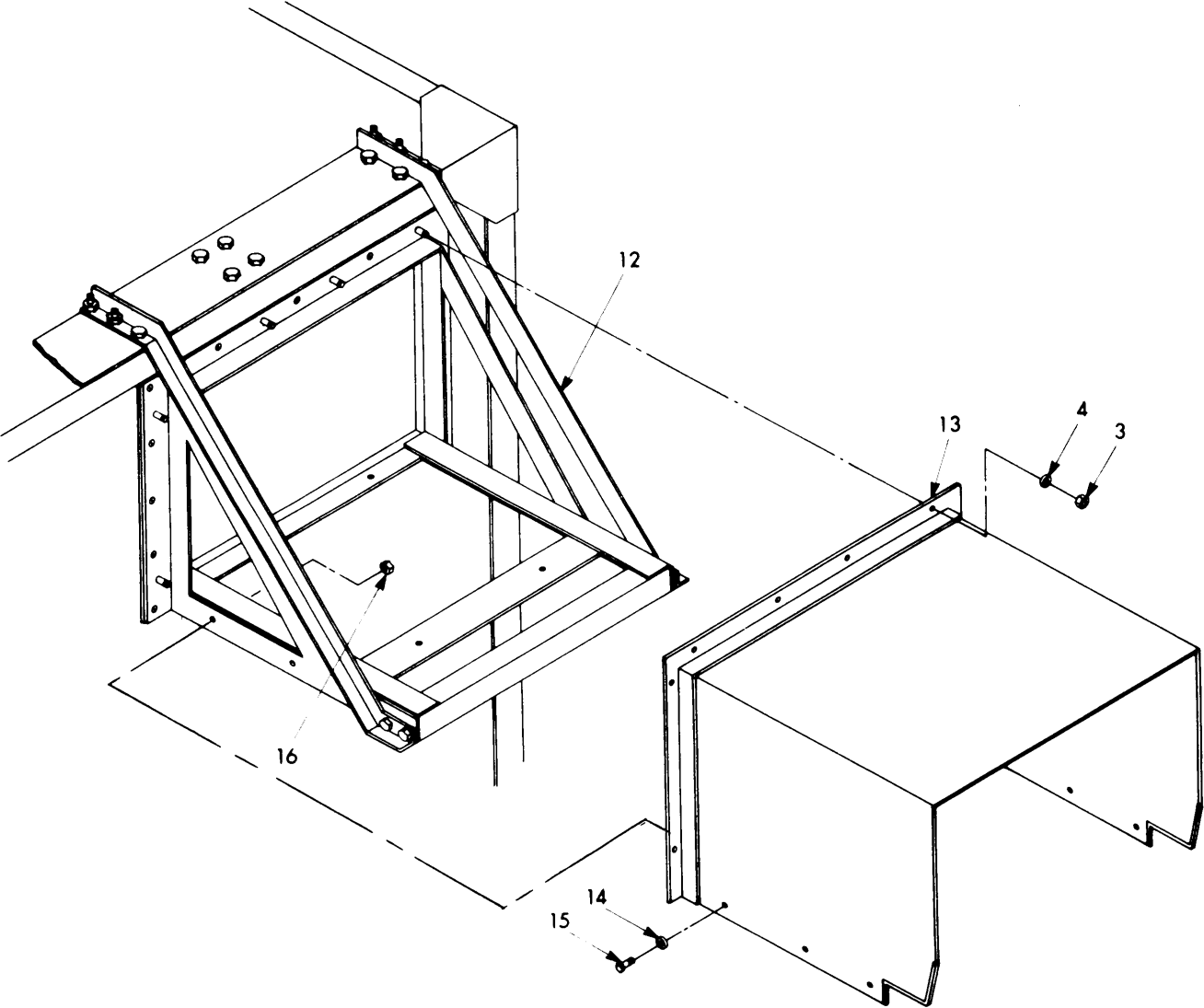

ELIFJ025

Figure 9. Air Conditioner Bracket Assembly (Sheet 2 of 2).

SECTION II

TM 11-4940-479-23P

(1) ILLUSTRATION		(2)	(3)	(4)	(5)	(6) DESCRIPTION	(7)	(8)
(a) FIG NO.	(b) ITEM NO.	SMR CODE	NATIONAL STOCK NUMBER	PART NUMBER	FSCM	UOC	U/M	QTY INC IN UNIT
9	1	XDFZZ		SCD608717	80063	MOUNTING PLATE .....	EA	1
9	2	XDFZZ		SCD608433	80063	GASKET .....	EA	2
9	3	PAFZZ	5310-00-929-1807	MS51922-2	96906	NUT, SELF-LOCKING HE .....	EA	8
9	4	XDFZZ		MS15795-312	96906	WASHER FLAT .....	EA	14
9	5	PAFZZ	5310-00-974-6623	MS35338-140	96906	WASHER, LOCK .....	EA	2
9	6	PAFZZ	5306-00-720-8260	MS35307-335	96906	BOLT, MACHINE .....	EA	6
9	7	PAFZZ	5305-00-763-7829	MS51959-99	96906	SCREW, MACHINE .....	EA	26
9	8	XDFZZ		SCC947758-1	80063	BRACKET SIDE .....	EA	2
9	9	PAFZZ	5305-00-207-8253	MS35307-308	96906	SCREW, CAP, HEXAGON H .....	EA	32
9	10	PAFZZ		MS35338-139	96906	WASHER, LOCK .....	EA	32
9	11	XDFZZ	5310-00-582-5677	MS15795-310	96906	WASHER, FLAT .....	EA	32
9	12	XDFZZ		SCD947701	80063	BRACKET WELDED .....	EA	2
9	13	XDFZZ		SCD608755	80063	COVER ASSEMBLY AIR .....	EA	2
9	14	XDFZZ	5310-00-619-1148	MS15795-308	96906	WASHER, FLAT .....	EA	12
9	15	PAFZZ	5305-00-059-3663	MS51958-67	96906	SCREW, MACHINE .....	EA	12
9	16	PAFZZ	5310-00-208-9255	MS21044-C3	96906	NUT, SELF-LOCKING, HE .....	EA	12

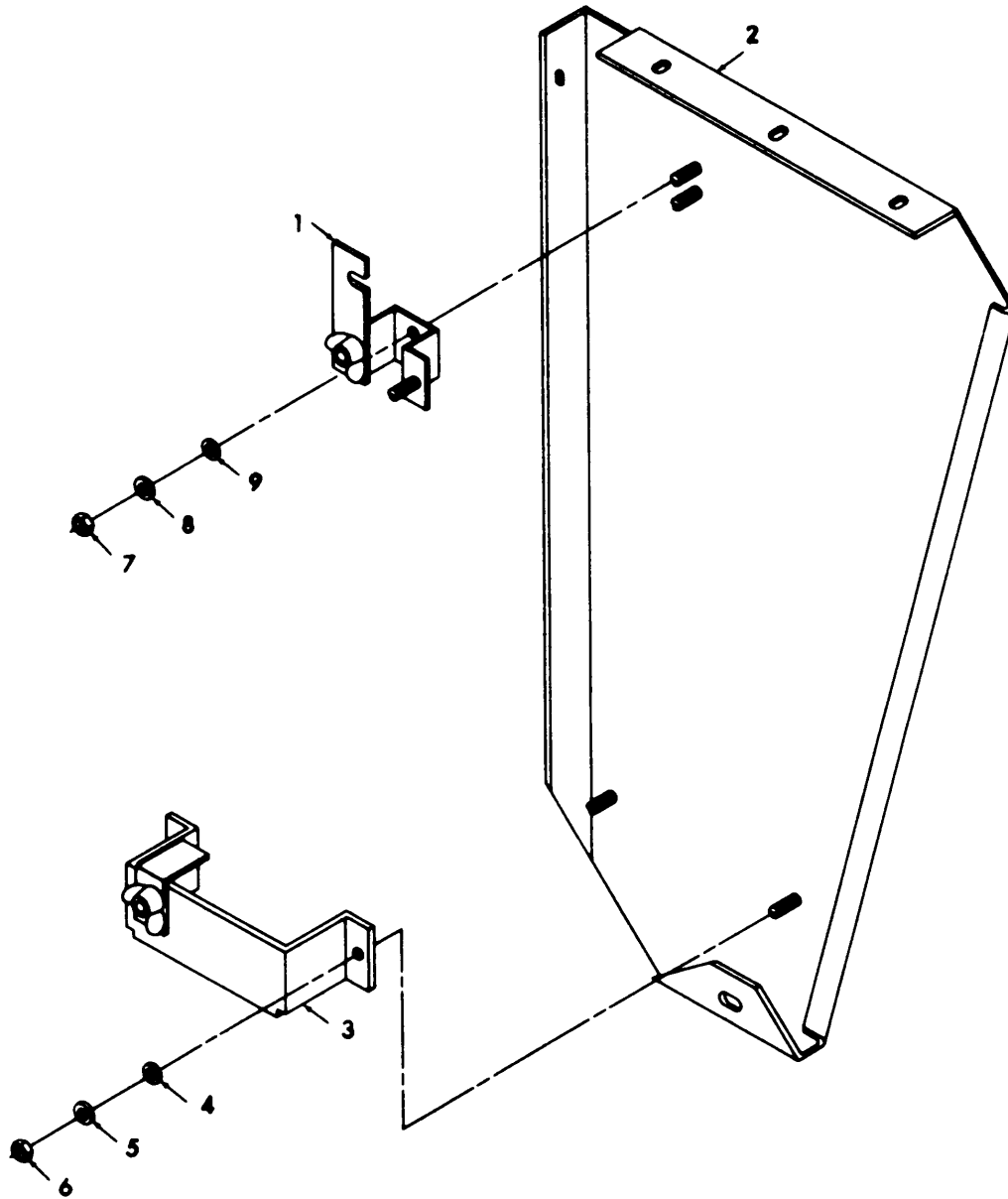

ELIFJ026

Figure 10. Support Assembly, Bench Curbside.

SECTION II

TM 11-4940-479-23P

(1) ILLUSTRATION		(2)	(3)	(4)	(5)	(6) DESCRIPTION	(7)	(8)
(a) FIG NO.	(b) ITEM NO.	SMR CODE	NATIONAL STOCK NUMBER	PART NUMBER	FSCM	UOC	U/M	QTY INC IN UNIT
10	1	XDFZZ		SCB539438	80063	PLATE ASSEMBLY.....	EA	1
10	2	XDFZZ		SCC577953	80063	SUPPORT ASSEMBLY .....	EA	1
10	3	XDFZZ		SCC539441	80063	HOLDER .....	EA	1
10	4	PAFZZ	5310-00-045-3296	MS35338-43	96906	WASHER, LOCK .....	EA	2
10	5	PAFZZ	5310-00-809-8546	MS27183-8	96906	WASHER, FLAT .....	EA	2
10	6	XDFZZ	5310-00-934-9751	MS35650-102	96906	NUT, HEXAGON .....	EA	2
10	7	PAFZZ		MS35425-39	96906	NUT, PLAIN, WING .....	EA	2
10	8	PAFZZ	5310-00-809-4058	MS27183-10	96906	WASHER, FLAT .....	EA	2
10	9	PAFZZ	5310-00-582-5965	MS35338-44	96906	WASHER, LOCK .....	EA	2

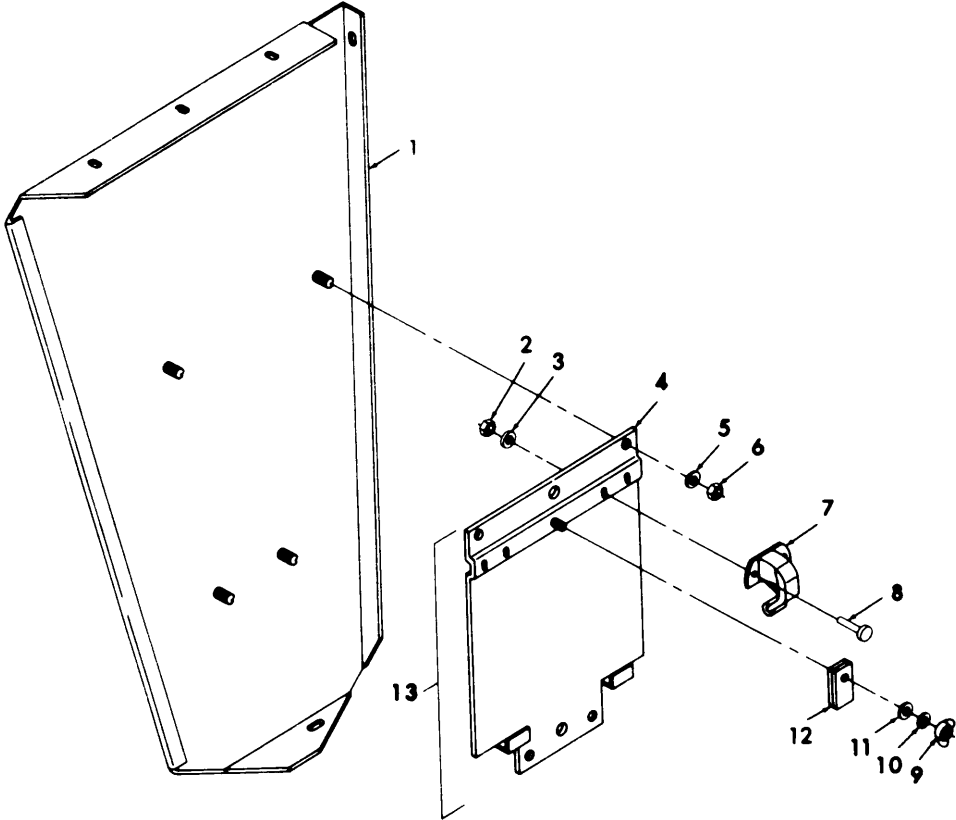

ELIFJ027

Figure 11. Support Bench Roadside.

SECTION II

TM 11-4940-479-23P

(1) ILLUSTRATION		(2)	(3)	(4)	(5)	(6) DESCRIPTION	(7)	(8)
(a) FIG NO.	(b) ITEM NO.	SMR CODE	NATIONAL STOCK NUMBER	PART NUMBER	FSCM	UOC	U/M	QTY INC IN UNIT
11	1	XDFZZ		SCC577994-1	80063	SUPPORT.....	EA	1
11	2	PAFZZ		79NTM-62	72962	NUT, SELF-LOCKING, HE.....	EA	4
11	3	PAFZZ	5310-0-082-1404	MS27183-6	96906	WASHER, FLAT.....	EA	4
11	4	XDFZZ		SCC539514	80063	PLATE ASSEMBLY.....	EA	1
11	5	PAFZZ	5310-00-809-4058	MS27183-10	96906	WASHER, FLAT.....	EA	1
11	6	PAFZZ	5310-00-997-1888	MS35649-2252	96906	NUT, PLAIN, HEXAGON.....	EA	1
11	7	PAFZZ	5340-00-934-3518	210K	14557	HOLDER, DOOR.....	EA	2
11	8	PAFZZ	5305-00-984-4983	MS35204-226	96906	SCREW, MACHINE.....	EA	4
11	9	PAFZZ	5310-00-720-8549	MS35426-13	96906	NUT, PLAIN, WING.....	EA	1
11	10	PAFZZ	5310-00-809-8546	MS27183-8	96906	WASHER, FLAT.....	EA	1
11	11	PAFZZ	5310-00-045-3296	MS35338-43	96906	WASHER, LOCK.....	EA	1
11	12	PAFZZ	5340-00-451-3402	SCB539515	80063	CLAMP ASSEMBLY.....	EA	1
11	13	XDFZZ		SCD539513	80063	BRACKET HOLDER.....	EA	1

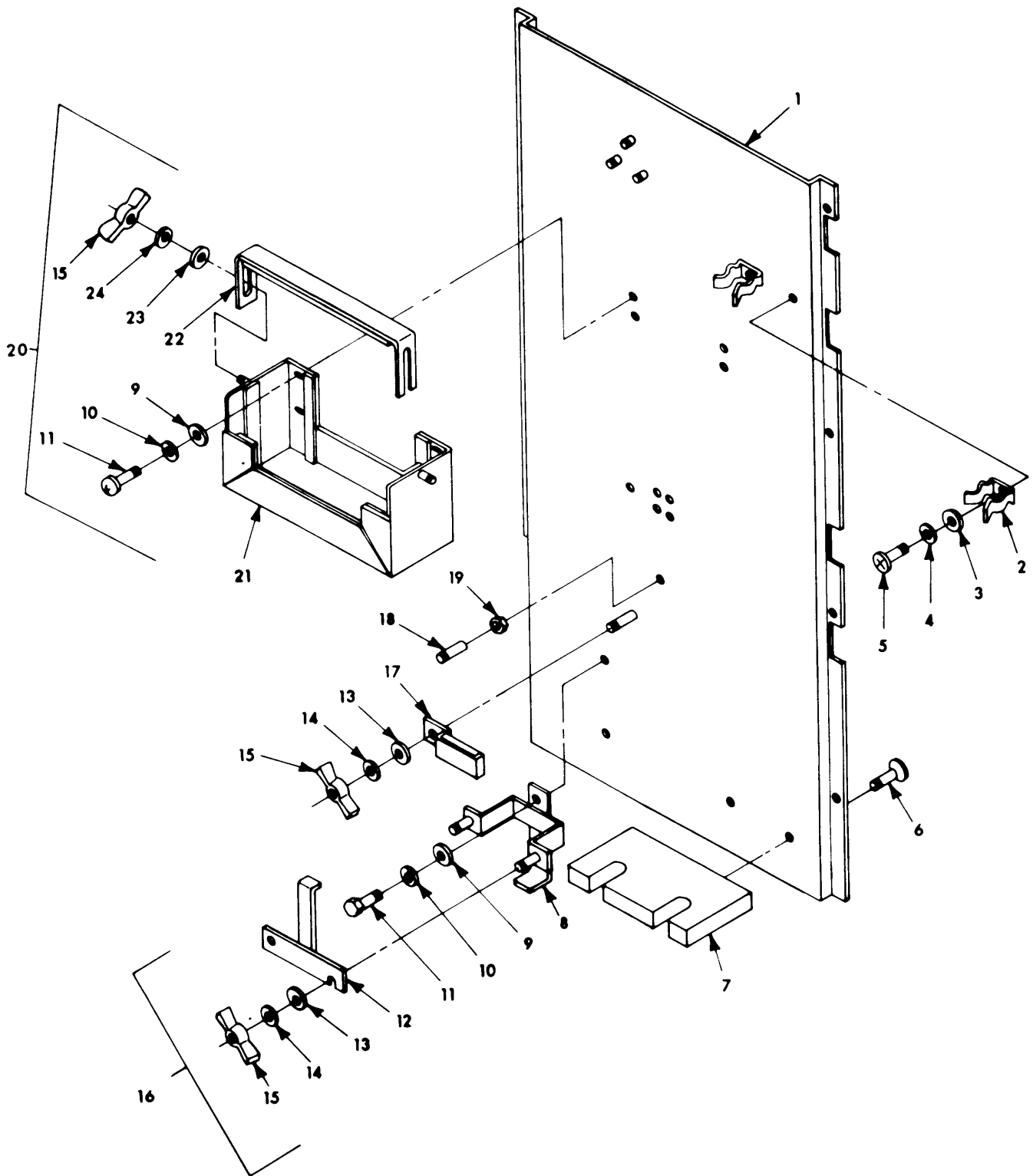

ELIFJ028

Figure 12. Common Items Panel.

SECTION II

TM 11-4940-479-23P

(1) ILLUSTRATION		(2)	(3)	(4)	(5)	(6) DESCRIPTION	(7)	(8)
(a) FIG NO.	(b) ITEM NO.	SMR CODE	NATIONAL STOCK NUMBER	PART NUMBER	FSCM	UOC	U/M	QTY INC IN UNIT
12	1	XDFFF		SCD916189	80063	PANEL ASSEMBLY .....	EA	1
12	2	PAFZZ	5340-00-432-8264	SCB539474	80063	CLIPSPRING TENSION .....	EA	2
12	3	PAFZZ	5310-00-082-1404	MS27183-6	96906	WASHER, FLAT .....	EA	2
12	4	PAFZZ	5310-00-045-4007	MS35338-41	96906	WASHER, LOCK .....	EA	2
12	5	PAFZZ	5305-00-889-3000	MS35206-230	96906	SCREW, MACHINE .....	EA	2
12	6	PAFZZ		MS24693-S97	96906	SCREW, MACHINE .....	EA	2
12	7	XDFZZ		SCD608622	80063	RIFLE BRACKET .....	EA	1
12	8	PAFZZ	4940-00-408-4953	SCB539429	80063	MOUNT ASSEMBLY .....	EA	1
12	9	PAFZZ		MS27183-42	96906	WASHER, FLAT .....	EA	4
12	10	PAFZZ	5310-00-045-3296	MS35338-43	96906	WASHER, LOCK .....	EA	4
12	11	PAFZZ	5305-00-989-7434	MS35207-263	96906	SCREW, MACHINE .....	EA	4
12	12	XDFZZ		SCB539434	80063	CLAMP .....	EA	1
12	13	PAFZZ	5310-00-809-4058	MS27183-10	96906	WASHER, FLAT .....	EA	2
12	14	PAFZZ	5315-00-582-5965	MS35338-44	96906	WASHER, LOCK .....	EA	2
12	15	PAFZZ		MS35425-39	96906	NUT, PLAIN, WING .....	EA	2
12	16	XDFFF		SCC539428	80063	BRACKET ASSEMBLY .....	EA	1
12	17	XDFZZ		SCB539433	80063	PLATE .....	EA	1
12	18	PAFZZ	5315-00-177-0997	SCB539490	80063	PIN, STRAIGHT THREAD .....	EA	1
12	19	PAFZZ	5310-00-934-9747	MS35649-262	96906	NUT, PLAIN, HEXAGON .....	EA	1
12	20	XDFFF		SCC539463	96906	BRACKET ASSEMBLY .....	EA	1
12	21	PAFZZ	5340-00-134-3461	SCD539464	80063	MLDER ASSEMBLY .....	EA	1
12	22	PAFZZ	5340-00-134-3460	SCB539465	80063	CLAMP ASSEMBLY .....	EA	1
12	23	PAFZZ		MS15795-811	96906	WASHER, FLAT .....	EA	2
12	24	PAFZZ		MS35338-139	96906	WASHER, LOCK .....	EA	2



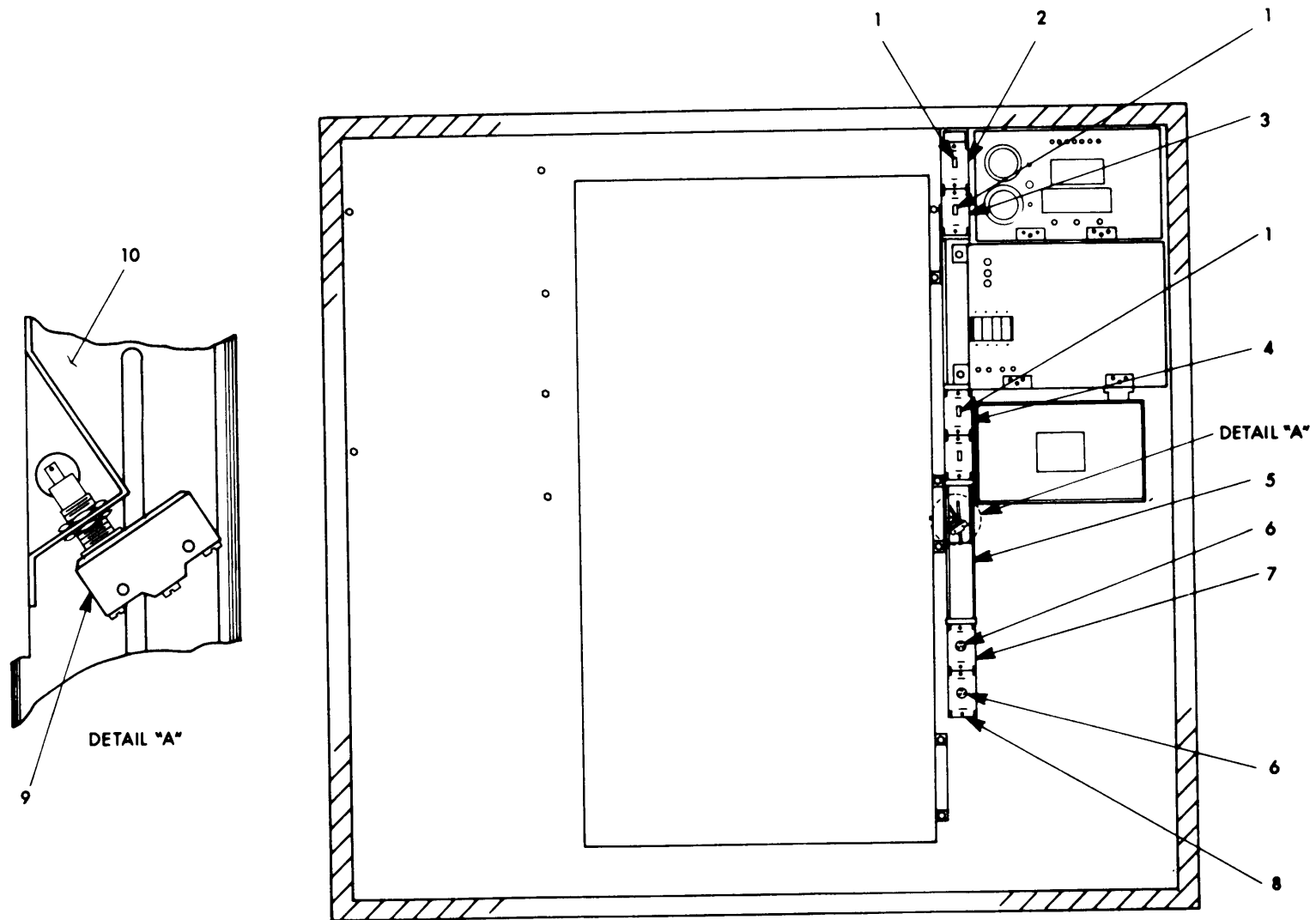

REAR WALL VIEW INTERIOR

ELIFJ029

Figure 13. Utilities and Raceway Installation (Sheet 1 of 5).

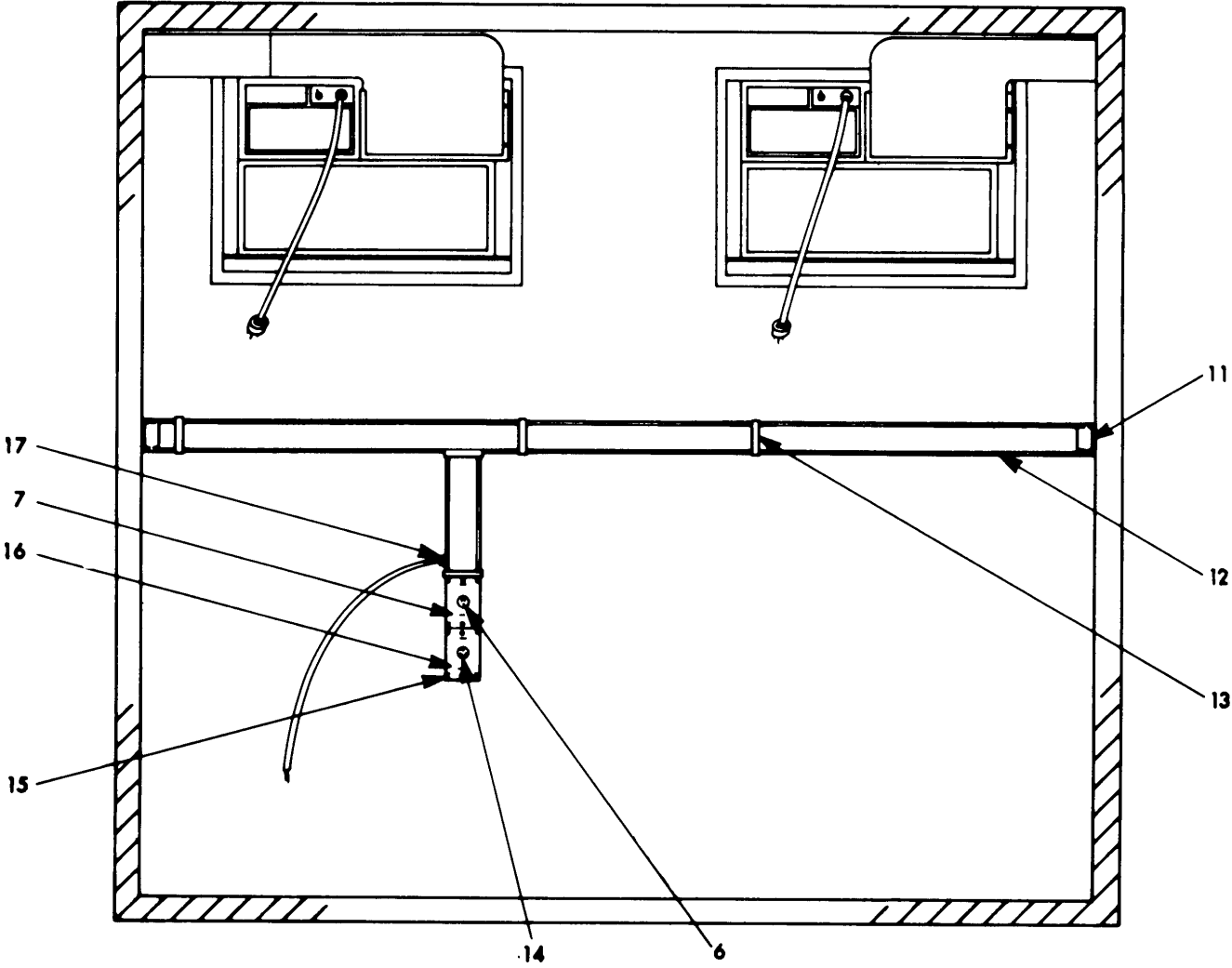

FRONT WALL VIEW INTERIOR

ELIFJ030

Figure 13. Utilities and Raceway Installation (Sheet 2 of 5).

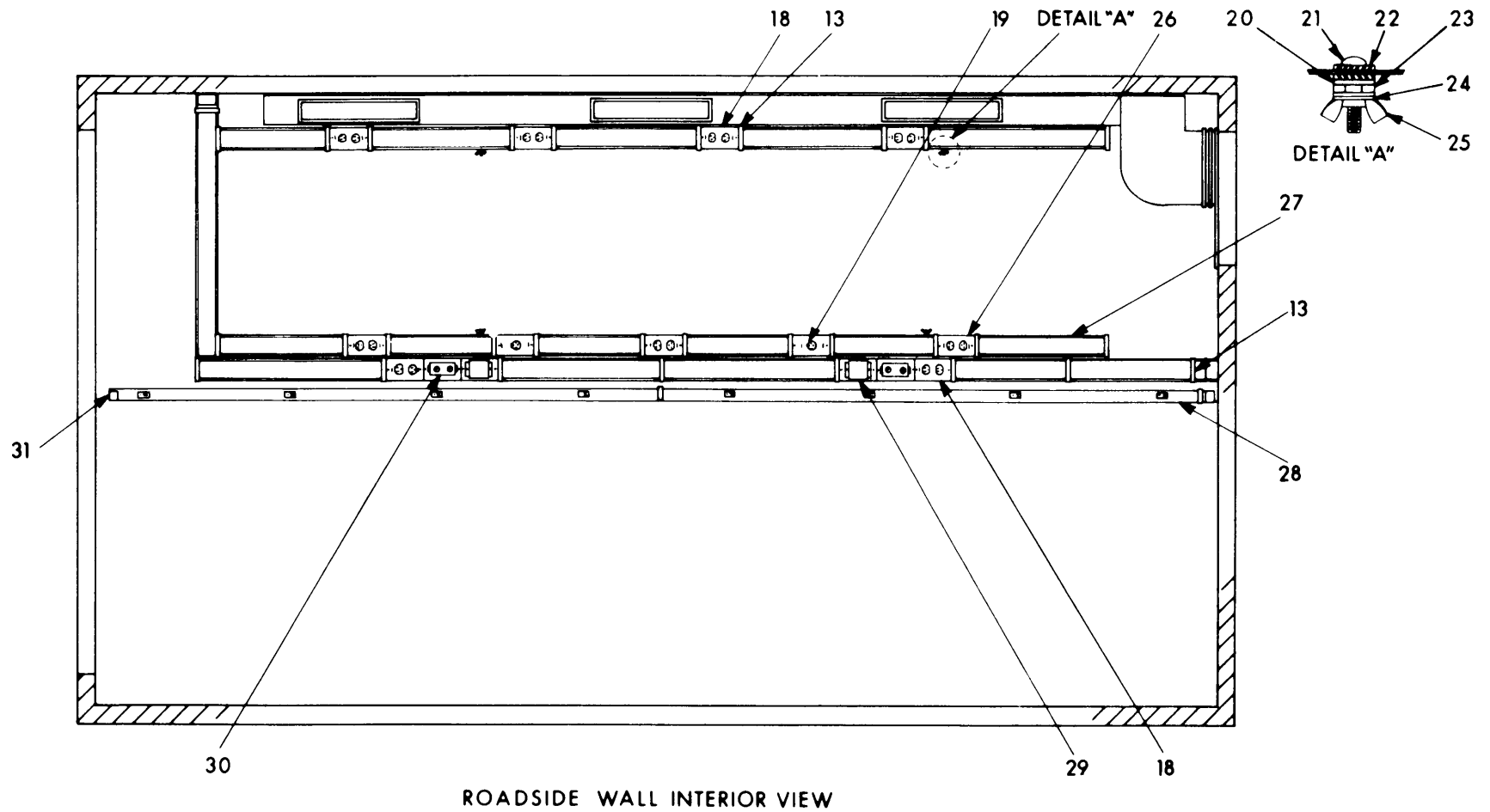

ELIFJ031

Figure 13. Utilities and Raceway Installation (Sheet 3 of 5).

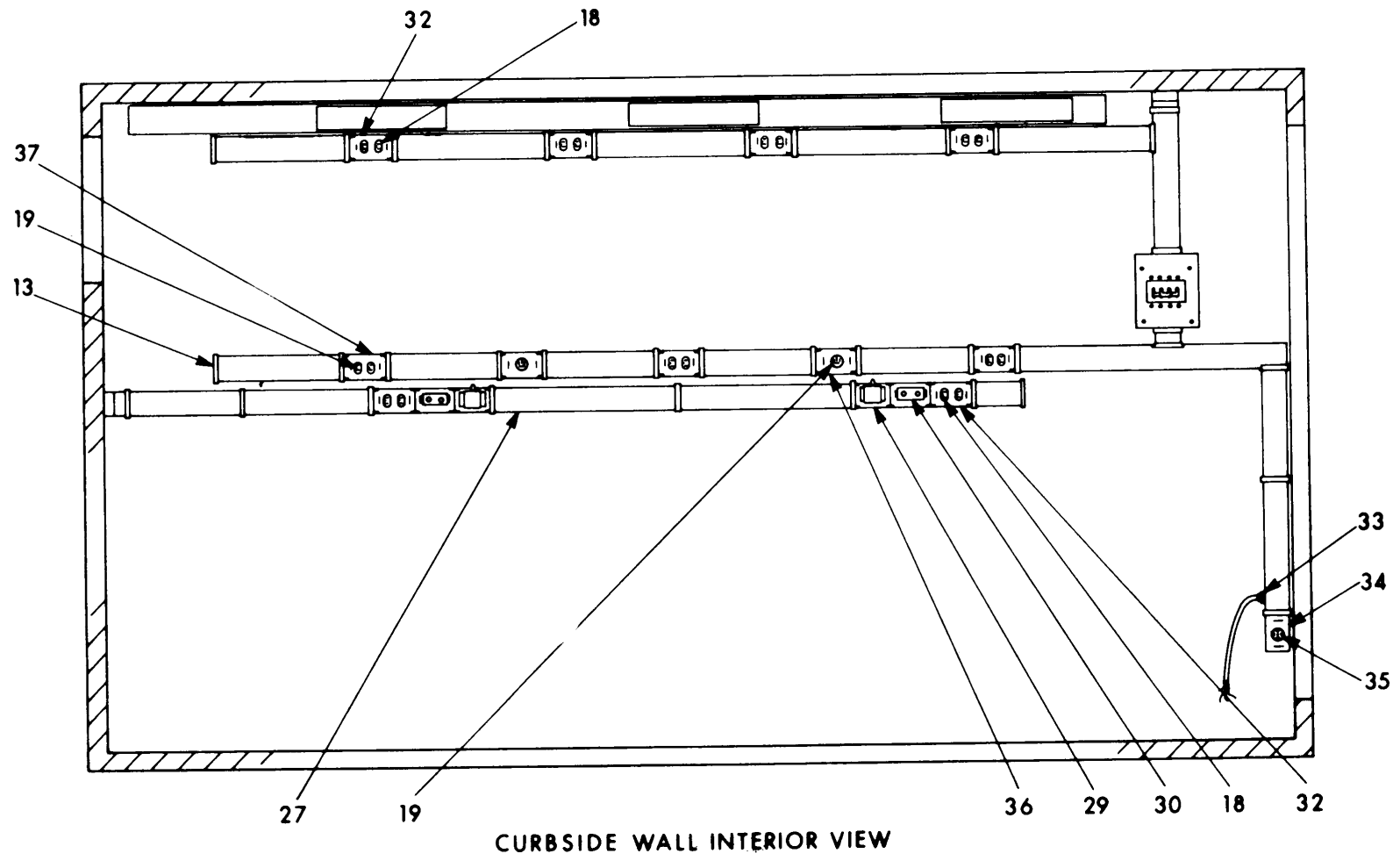
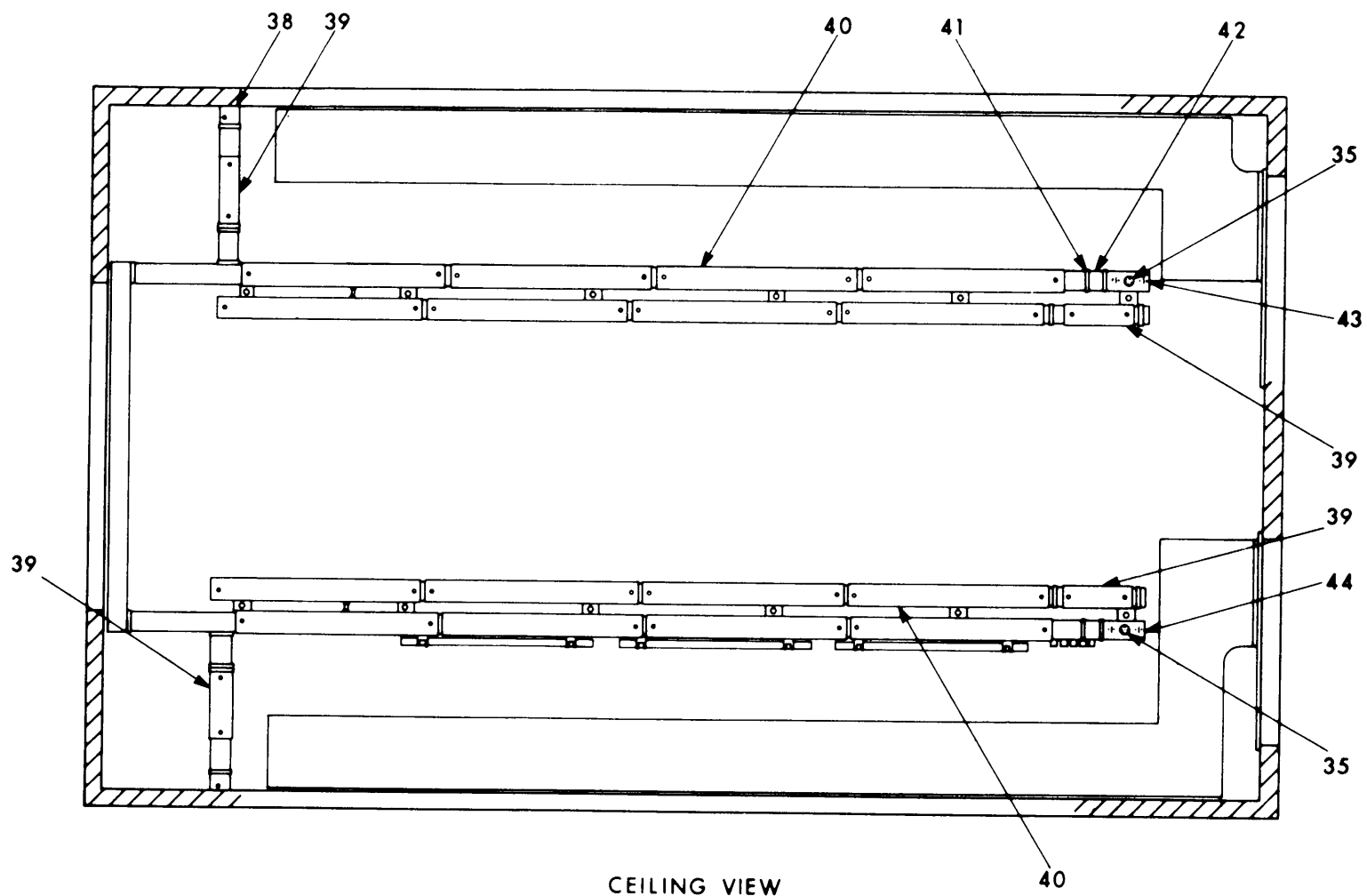

Figure 13. Utilities and Raceway Installation (Sheet 4 of 5).



ELIFJ033

Figure 13. Utilities and Raceway Installation (Sheet 5 of 5).

SECTION II

TM 11-4940-479-23P

(1) ILLUSTRATION		(2)	(3)	(4)	(5)	(6) DESCRIPTION	(7)	(8)
(a) FIG NO.	(b) ITEM NO.	SMR CODE	NATIONAL STOCK NUMBER	PART NUMBER	FSCM	UOC	U/M	QTY INC IN UNIT
13	1	PAFZZ		MS896/3-01	81348	SWITCH TOGGLE .....	EA	4
13	2	PAFZZ	5975-00-496-9162	SCB539562	80063	PLATE, WALL, ELECTRIC.....	EA	1
13	3	XDFZZ		SCB681096-1	80063	COVER INCANDESCENT.....	EA	1
13	4	XDFZZ		SCB681097-1	80063	COVER FLUORESCENT .....	EA	2
13	5	XDFZZ		SCC916240	80063	RACEWAY BASE .....	EA	1
13	6	PAFZZ	5935-01-024-4028	WC596/41-2	81348	CONNECTOR, RECEPTACL.....	EA	3
13	7	XDFZZ		SCC947743-1	80063	COVER HEATER 1.....	EA	2
13	8	XDFZZ		SCC947743-2	80063	COVER HEATER 2.....	EA	1
13	9	PAFZZ		SCC539501	80063	MICRO SWITCH.....	EA	1
13	10	XDFZZ		SCC916263	80063	COUPLING ASSEMBLY .....	EA	1
13	11	XDFZZ		SCC539583-2	80063	INTERNAL CORNER.....	EA	2
13	12	XDFZZ		SCC681318-2	80063	RACEWAY BASE .....	EA	V
13	13	PAFZZ	4940-00-408-4945	SCB539564-1	80063	CLIP COVER .....	EA	V
13	14	PAFZZ		WC596/43-1	81348	CONNECTOR, RECEPTACL.....	EA	1
13	15	XDFZZ		SCC916262-1	80063	RACEWAY BASE .....	EA	2
13	16	PAFZZ	5975-00-140-4061	SMB633272	80063	PLATE, WALL, ELECTRIC.....	EA	1
13	17	XDFZZ		SCC947747	80063	BOX CONNECTOR .....	EA	1
13	18	PAFZZ	5935-00-283-4003	SMC603356	80063	CONNECTOR.....	EA	12
13	19	XDFZZ	5935-01-036-5170	WC596/28-1	81348	CONNECTOR RECEPTACL.....	EA	4
13	20	PAFZZ	5310-00-823-8804	MS27183-9	96906	WASHER, FLAT .....	EA	8
13	21	PAFZZ	5305-00-993-1851	MS35207-267	96906	SCREW, MACHINE .....	EA	4
13	22	XDFZZ		MS45904-60	96936	WASHER, LOCK .....	EA	8
13	23	PAFZZ	5310-00-877-5791	MS21044N3	96906	NUT, SELF-LOCKING, HE .....	EA	60
13	24	PAFZZ	5310-00-045-3296	MS35338-43	96906	WASHER, LOCK .....	EA	4
13	25	PAFZZ	5310-00-720-8549	MS35426-13	96906	NUT, PLAIN, WING .....	EA	4
13	26	PAFZZ	5935-01-016-3638	MC596/16-1	81348	CONNECTOR, RECEPTACL.....	EA	6
13	27	XDFZZ		SCC681319-1	80063	COVER RACEWAY .....	EA	1
13	28	XDFZZ		SCD681400-1	80063	RACEWAY PLUGMOLD .....	EA	1
13	29	XDFZZ		SCC947702	80063	BOX CIRCUIT BREAKER.....	EA	4
13	30	XDFZZ		SCC916222	80063	BINDING POST .....	EA	4
13	31	XDFZZ		SCD681400-2	80063	RACEWAY PLUGMOLD .....	EA	1
13	32	XDFZZ		SCC947745	80063	COVER CONVENIENCE.....	EA	12
13	33	XDFZZ		SCC916261	83363	BOX CONNECTOR .....	EA	1
13	34	XDFZZ		SCC947697	80063	COVER MARK .....	EA	1
13	35	XDFZZ		SCC916192	80063	CONNECTOR.....	EA	3
13	36	XDFZZ		SCC947742	80063	COVER 115/200VAC.....	EA	4
13	37	PAFZZ	5975-00-146-6555	SCB577852	80063	PLATE, WALL, ELECTRIC.....	EA	6
13	38	XDFZZ		SCC947707-2	80063	COVER MODIFIED.....	EA	2
13	39	PAFFF	6210-00-173-2398	SCD681033	80063	INCANDESCENT LAMP ASSY.....	EA	4
13	40	PAFFF	6210-01-034-1940	SCD681036	80063	FIXTURE, LIGHTING.....	EA	16

SECTION II

TM 11-4940-479-23P

(1) ILLUSTRATION		(2)	(3)	(4)	(5)	(6) DESCRIPTION	(7)	(8)
(a) FIG NO.	(b) ITEM NO.	SMR CODE	NATIONAL STOCK NUMBER	PART NUMBER	FSCM	UOC	U/M	QTY INC IN UNIT
13	41	PAFZZ	5340-00-205-3485	SCB539564-2	80063	CLIP COVER .....	EA	4
13	42	XDFZZ		SCC681319-2	80063	COVER RACEWAY .....	EA	2
13	43	XDFZZ		SCC916226-1	80063	COVER AIR .....	EA	1
13	44	XDFZZ		SCC916266-2	80063	COVER AIR .....	EA	1

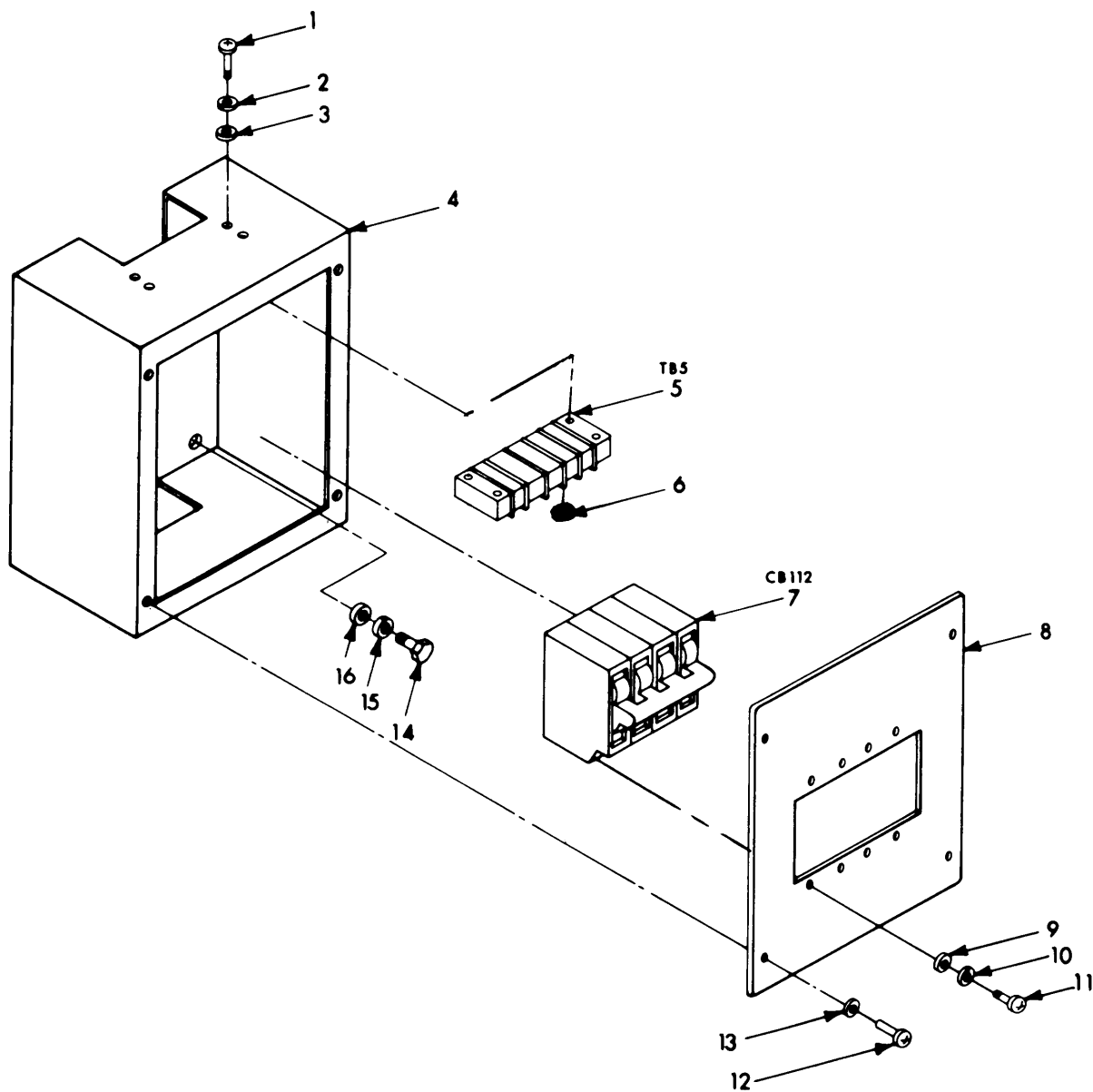

ELIFJ034

Figure 14. Circuit Breaker Box.



SECTION II

TM 11-4940-479-23P

(1) ILLUSTRATION		(2)	(3)	(4)	(5)	(6) DESCRIPTION	(7)	(8)
(a) FIG NO.	(b) ITEM NO.	SMR CODE	NATIONAL STOCK NUMBER	PART NUMBER	FSCM	UOC	U/M	QTY INC IN UNIT
14	1	PAFZZ	5305-00-059-3662	MS51958-66	96906	SCREW, MACHINE .....	EA	4
14	2	PAFZZ	5310-00-933-8120	MS35338-138	96906	WASHER, LOCK .....	EA	4
14	3	PAFZZ	5310-00-883-9384	MS15795-842	96906	WASHER, FLAT .....	EA	4
14	4	XDFZZ		SCD916267	80043	BOX CIRCUIT BREAKER.....	EA	1
14	5	PAFZZ	5940-00-983-6100	39TB5	81349	TERMNAL BOARD .....	EA	4
14	6	PAFZZ	5310-00-934-9765	MS35650-304	96906	NUT, PLAIN, HEXAGON .....	EA	4
14	7	PAFZZ		SCC916274	80063	CIRCUIT BREAKER .....	EA	1
14	8	XDFZZ		SCD916268	80063	COVER CIRCUIT.....	EA	1
14	9	PAFZZ	5310-00-722-5998	MS15795-805	96906	WASHER, FLAT .....	EA	8
14	10	PAFZZ	5310-00-933-8119	MS35338-137	96906	WASHER, LOCK .....	EA	8
14	11	PAFZZ		MS51957-28	96906	SCREW, MACHINE .....	EA	8
14	12	PAFZZ	5305-00-054-6671	MS51957-46	96908	SCREW, MACHINE .....	EA	4
14	13	PAFZZ	5310-00-880-5978	MS15795-807	96906	WASHER, FLAT .....	EA	4
14	14	PAFZZ	5306-00-637-9674	MS35307-336	96906	BOLT MACHINE .....	EA	2
14	15	PAFZZ	5310-00-974-6623	MS35338-140	96906	WASHER, LOCK .....	EA	2
14	16	PAFZZ	5310-00-625-5756	MS15795-812	96906	WASHER, FLAT .....	EA	2

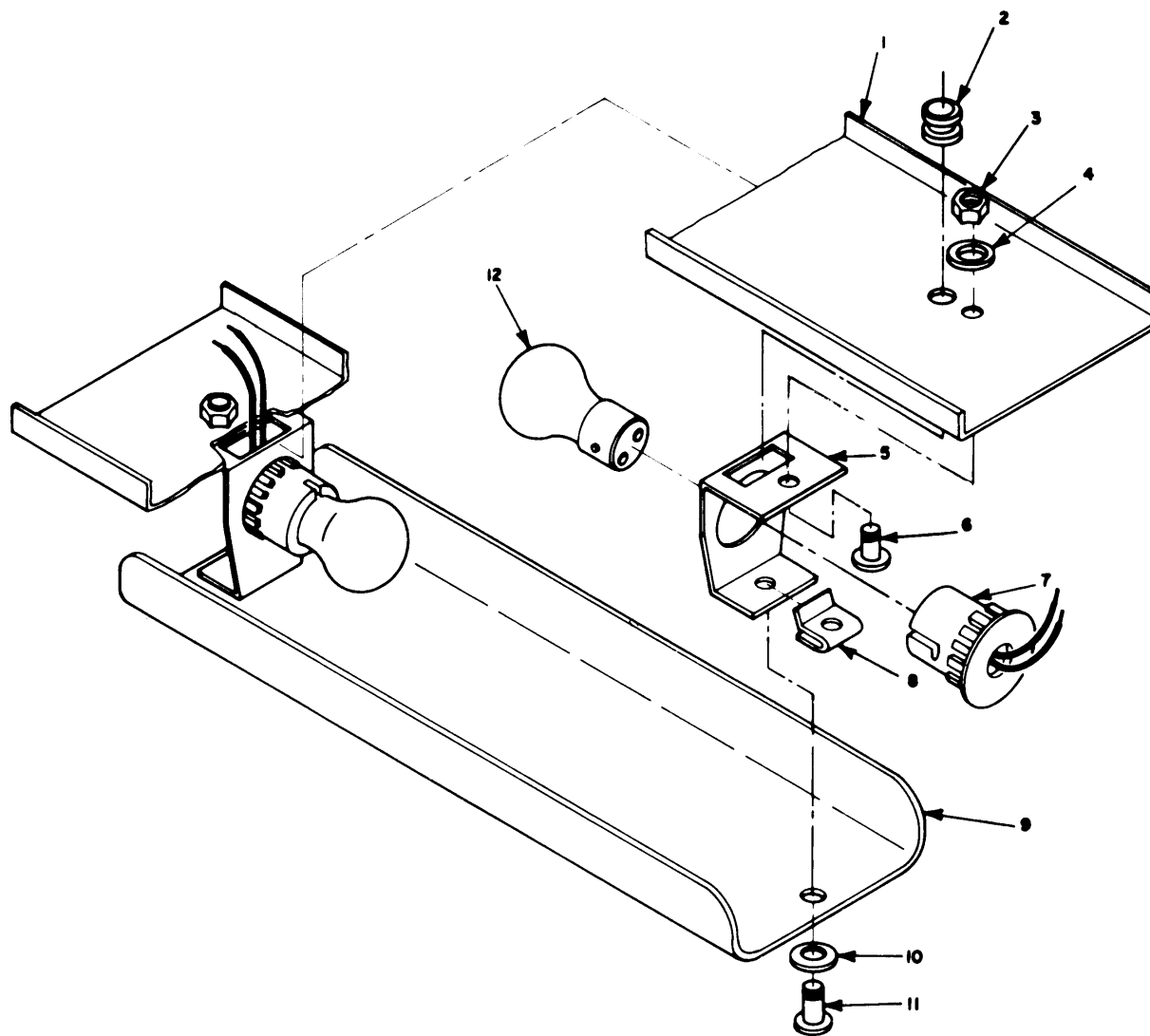

Figure 15. Incandescent Light Assembly.

ELIFJ035

SECTION II

TM 11-4940-479-23P

(1) ILLUSTRATION		(2)	(3)	(4)	(5)	(6) DESCRIPTION	(7)	(8)
(a) FIG NO	(b) ITEM NO	SMR CODE	NATIONAL STOCK NUMBER	PART NUMBER	FSCM	UOC	U/M	QTY INC IN UNIT
15	1	PAFZZ	5975-01-033-9750	SCC41034	10063	COVER, RACEWAY .....	EA	4
15	2	PAFZZ		MS35489-4	96906	GROMMET, RUBBER .....	EA	8
15	3	PAFZZ	5310-00-081-8087	MS21044N06	96906	NUT, SELF-LOCKING, HE .....	EA	8
15	4	PAFZZ	5310-00-082-1404	MS21183-4	96906	WASHER, FLAT .....	EA	8
15	5	PAFZZ	6250-00-449-7859	SCC681035	80063	4COVER, LAMP.....	EA	8
15	6	PAFZZ	5305-00-984-4988	RS35206228	96906	SCREW, MACHINE .....	EA	8
15	7	PAFZZ		SCC681207	80063	LAMP, HOLDER .....	EA	8
15	8	PAFZZ	5310-00-144-8453	MS90724-7	96908	NUT, SHEET SPRING.....	EA	8
15	9	PAFZZ	6210-00-451-8350	SCC539446-1	80063	WINDOW, LIGHTING FIX .....	EA	4
15	10	PAFZZ	5310-00-809 8544	MS27183-7	96906	WASHER, FLAT .....	EA	8
15	11	PAFZZ	5305-00-984-6193	MS35206-245	96906	SCREW, MACHINE .....	EA	8
15	12	PAFZZ	6240-00-155-8653	SCC681179	80063	LAMP, INCANDESCENT .....	EA	8

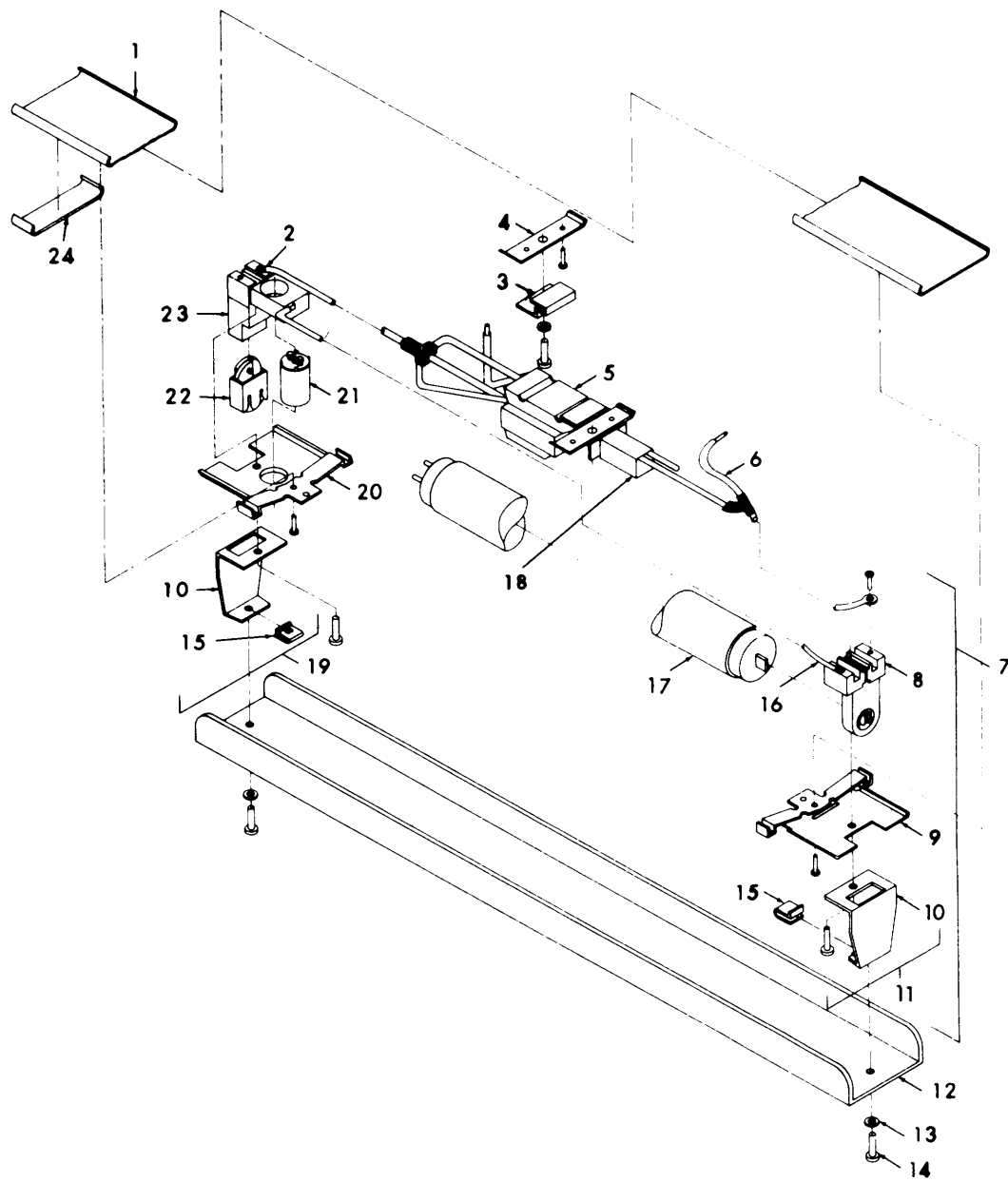

ELIFJ036

Figure 16. Fluorescent Lamp Installation.

SECTION II

TM 11-4940-479-23P

(1) ILLUSTRATION		(2)	(3)	(4)	(5)	(6) DESCRIPTION	(7)	(8)
(a) FIG NO	(b) ITEM NO	SMR CODE	NATIONAL STOCK NUMBER	PART NUMBER	FSCM	UOC	U/M	QTY INC IN UNIT
16	1	XDFZZ		SCB681040	80063	COVER .....	EA	16
16	2	PAFZZ	5940-00-801-9057	SCC681182-1	80063	TERMINAL, LUG.....	EA	16
16	3	PAFZZ	6250-00-408-2639	SCB539568	80063	SUPPORT BALLAST.....	EA	32
16	4	XDFZZ		SCC539558	80063	CLAMP BALLAST .....	EA	32
16	5	XDFZZ		SCC681185	80063	BALLAST LAMP.....	EA	16
16	6	XDFZZ		SCB681038	80063	WIRE ASSEMBLY .....	EA	16
16	7	PAFFF	6210-01-033-9700	SCD681037	80063	FIXTURE, LIGHTING.....	EA	16
16	8	XDFZZ		SCC681184	80063	LAMP HOLDER .....	EA	16
16	9	PAFZZ	6250-00-270-6799	5CB539609-2	80063	CLAMP, LAMPHOLDER .....	EA	16
16	10	XDFZZ	6250-00-449-7859	SCB539467	80063	STAND OFF .....	EA	16
16	11	XDFFF		SCC539561GP11	80063	LAMPHOLDER ASSEMBLY .....	EA	16
16	12	XDFZZ	6210-00-921-6682	SCC539466	80063	WINDOW, LIGHTING FIX .....	EA	16
16	13	XDFZZ	5310-00-809-8544	MS27183-7	96906	WASHER, FLAT .....	EA	32
16	14	XDFZZ	5305-00-984-6193	MS35206-245	96906	SCREW, MACHINE .....	EA	32
16	15	PAFZZ	5310-00-144-8453	MS90724-7	96906	NUT, SHEET SPRING.....	EA	32
16	16	XDFZZ		SCB681039	80063	WIRE ASSEMBLY .....	EA	16
16	17	PAFZZ	6240-00-152-2996	SCC539495	80063	LAMP, FLUORESCENT .....	EA	16
16	18	XDFZZ		SCC681186	80063	FILTER.....	EA	16
16	19	XDFZZ		SCC539560GP111	80063	LAMPHOLDER WITH .....	EA	16
16	20	PAFZZ	6250-00-275-1935	SCB539610-2	80063	CLAMP, LAMPHOLDER AN .....	EA	16
16	21	PAFZZ	6250-00-194-4794	SCB539504	80063	STARTER, FLUORESCENT .....	EA	16
16	22	XDFZZ		SCC539498	80063	LOCK FLUORESCENT .....	EA	32
16	23	XDFZZ		SCC681183	80063	LAMP HOLDER WITH.....	EA	16
16	24	PAFZZ	5340-00-205-3485	SCB539564-2	80063	CLIP COVER .....	EA	48

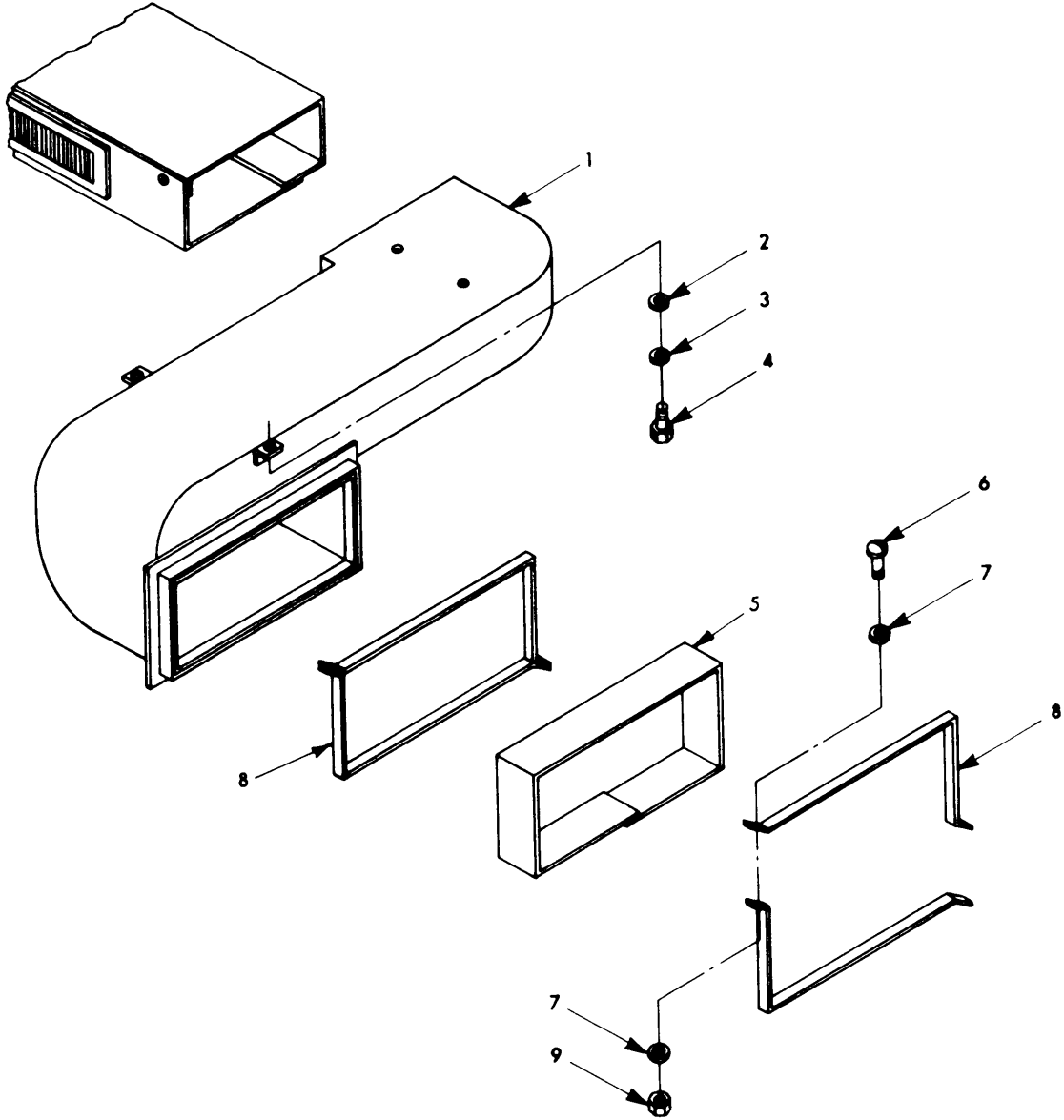

ELIFJ037

Figure 17. Air Condition Duct Roadside.

SECTION II

TM 11-4940-479-23P

(1) ILLUSTRATION		(2)	(3)	(4)	(5)	(6) DESCRIPTION	(7)	(8)
(a) FIG NO	(b) ITEM NO	SMR CODE	NATIONAL STOCK NUMBER	PART NUMBER	FSCM	UOC	U/M	QTY INC IN UNIT
17	1	XDFZZ		SCC947741	80063	MOUNTING TAB .....	EA	2
17	2	PAFZZ	5310-00-081-4219	MS27183-12	96906	WASHER, FLAT .....	EA	3
17	3	PAFZZ	5310-00-407-9566	MS35338-45	96906	WASHER, LOCK .....	EA	3
17	4	PAFZZ	5305-00-225-9081	M590725-36	96906	SCREW, CAP, HEXAGON H .....	EA	3
17	5	XDFZZ		SCC947729	80063	SLEEVE TRANSITION .....	EA	2
17	6	PAFZZ	5305-00-989-7435	MS35207-264	96906	SCREW, MACHINE .....	EA	8
17	7	PAFZZ		MS27183-42	96906	WASHER, FLAT .....	EA	16
17	8	XDFZZ		SCC947731	80063	CLAMP ASSEMBLY DUCT.....	EA	4
17	9	PAFZZ		MS17828-3F	96906	NUT, SELF-LOCKING, HE .....	EA	8

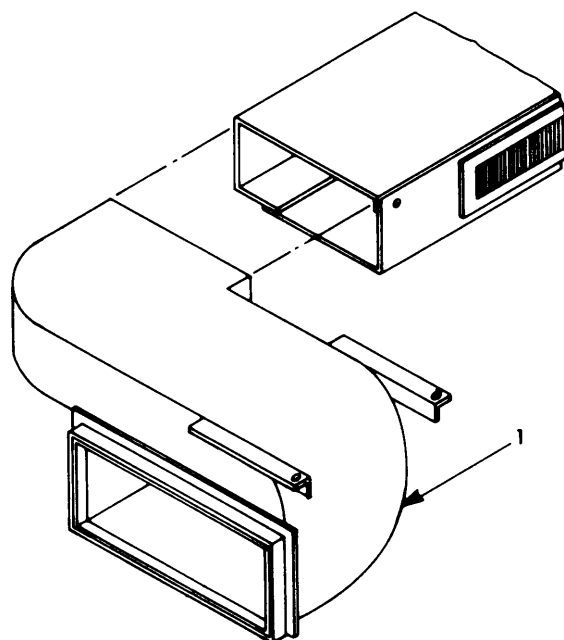

ELIFJ038

Figure 18. Air Condition Transition Curbside.



SECTION II

TM 11-4940-479-23P

(1) ILLUSTRATION		(2)	(3)	(4)	(5)	(6)	(7)	(8)
(a) FIG NO	(b) ITEM NO	SMR CODE	NATIONAL STOCK NUMBER	PART NUMBER	FSCM	DESCRIPTION  UOC	U/M	QTY INC IN UNIT
18	1	XDFZZ		SCC947713	80063	DUCT ASSY, AIR COND.....	EA	1

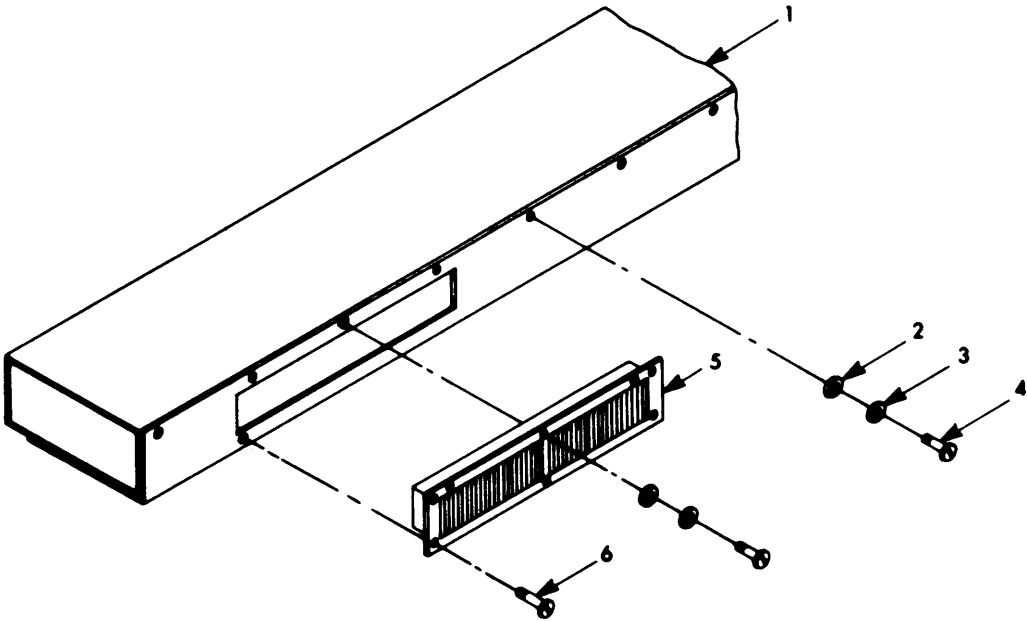

ELIFJ039

Figure 19. Duct and Louver Assembly.

SECTION II

TM 11-4940-479-23P

(1) ILLUSTRATION		(2)	(3)	(4)	(5)	(6) DESCRIPTION	(7)	(8)
(a) FIG NO	(b) ITEM NO	SMR CODE	NATIONAL STOCK NUMBER	PART NUMBER	FSCM	UOC	U/M	QTY INC IN UNIT
19	1	XDFZZ		SCD94722-1	80063	DUCT COVER AIR .....	EA	1
19	2	PAFZZ	5310-00-765-3197	MS27183-41	96906	WASHER, FLAT .....	EA	76
19	3	PAFZZ	5310-00-045-3299	MS35338-42	96906	WASHER, LOCK .....	EA	76
19	4	PAFZZ		MS51957-45	96906	SCREW, MACHINE .....	EA	76
19	5	XDFZZ		SCC947719	80063	VENTILATOR AIR .....	EA	6
19	6	PAFZZ	5305-00-052-8887	MS24630-24	96906	SCREW, TAPPING, THREA .....	EA	30

ITEM NO	LENGTH
1	18"
2	24"

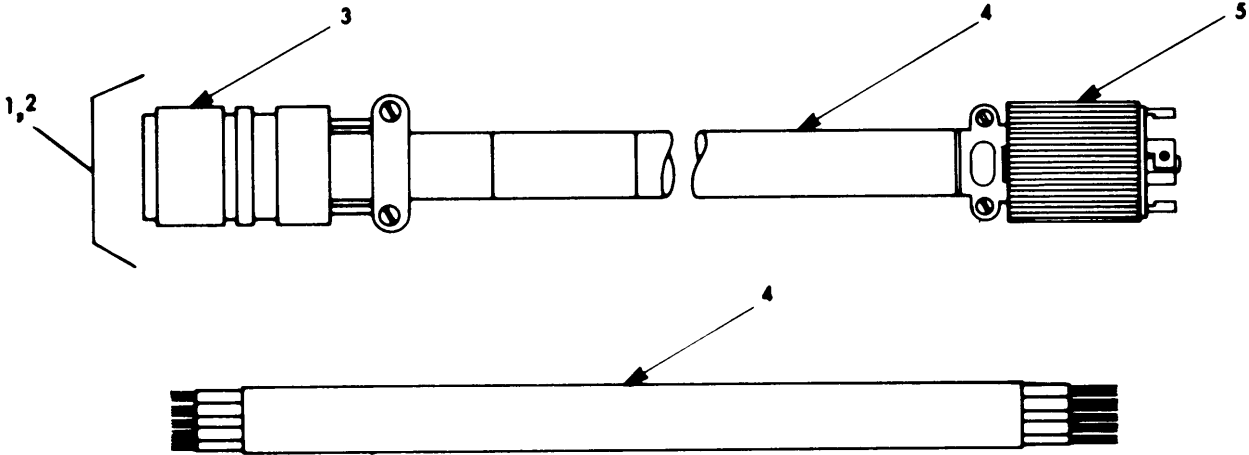

ELIFJ040

Figure 20. Air Condition Cable Assembly.

SECTION II

TM 11-4940-479-23P

(1) ILLUSTRATION		(2)	(3)	(4)	(5)	(6) DESCRIPTION	(7)	(8)
(a) FIG NO	(b) ITEM NO	SMR CODE	NATIONAL STOCK NUMBER	PART NUMBER	FSCM	UOC	U/M	QTY INC IN UNIT
20	1	XDFFF		SC0941699	80063	CABLE ASSEMBLY .....	EA	1
20	2	XDFFF		SC094799-1	80063	CABLE ASSEMBLY .....	EA	1
20	3	PAFZZ	5935-00-233-3990	MS3106F18-11S	96906	CONNECTOR, PLUG ELEC .....	EA	1
20	4	PAFZZ		4305	92194	CABLE, POWER, ELECTRI .....	FT	V
20	5	PAFZZ		3521	74545	CONNECT, PLUG ELEC.....	EA	1

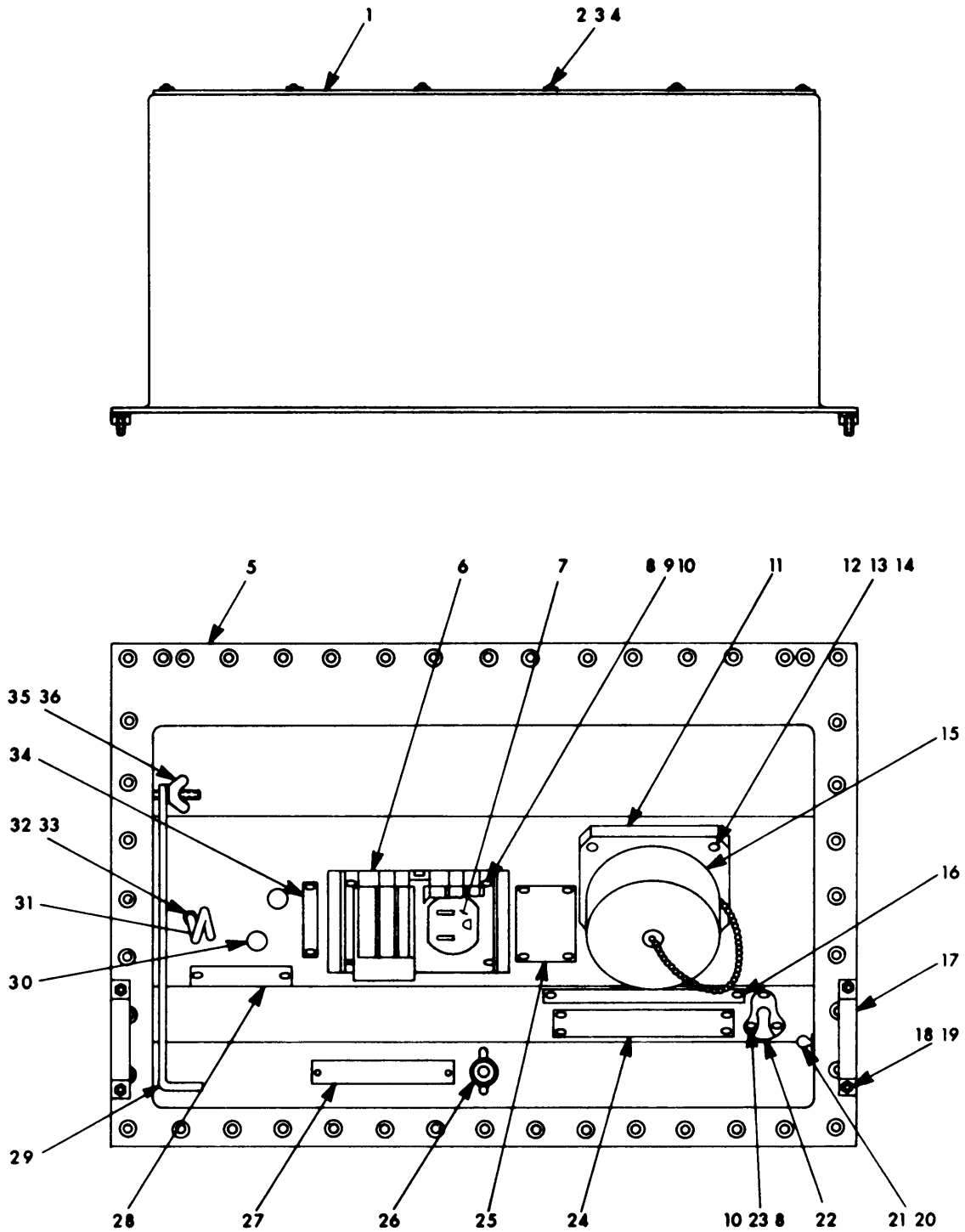

ELIFJ041

Figure 21. Box, Power Entrance (Sheer 1 of 2).

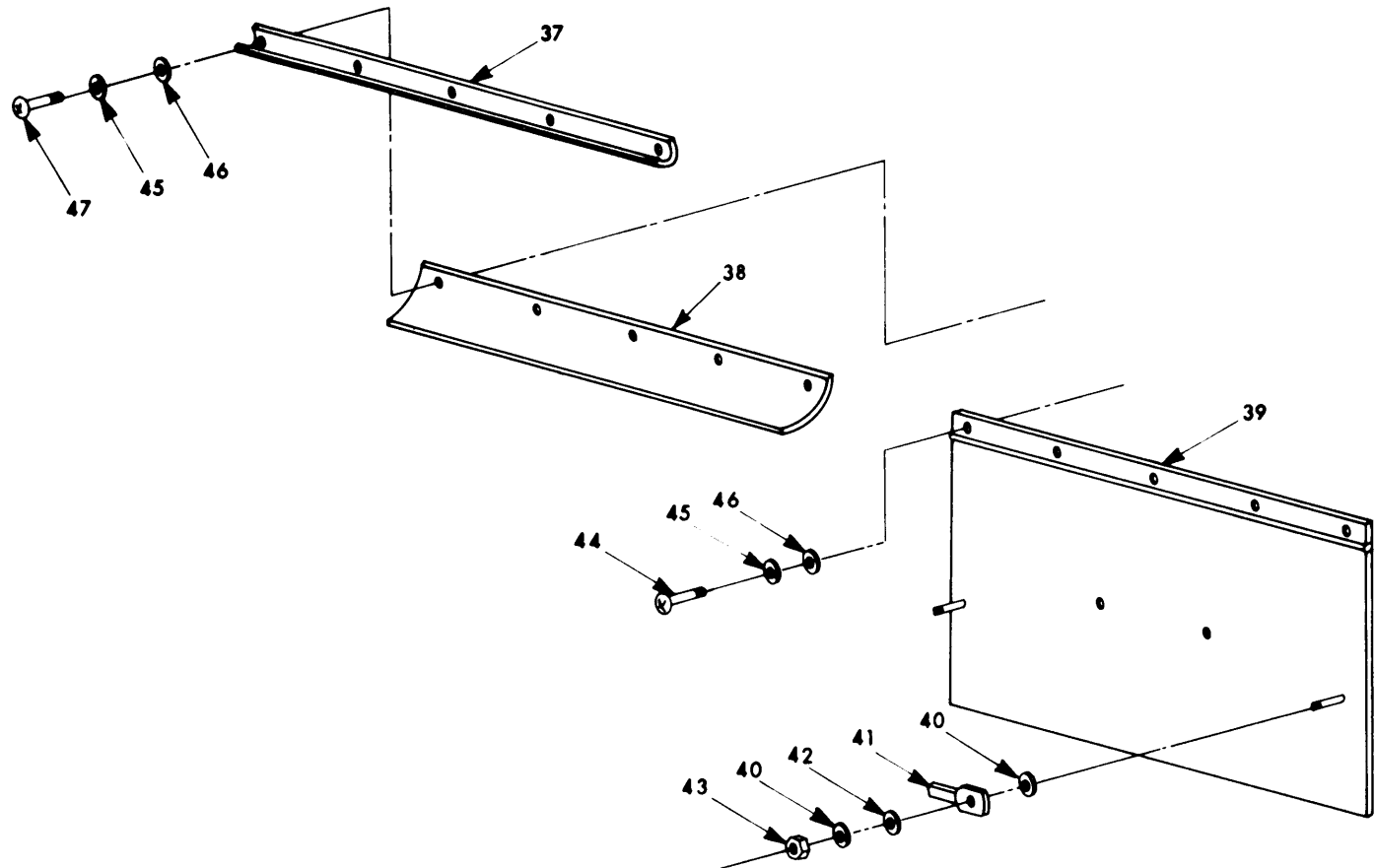

ELIF J010

Figure 21. Box, Power Entrance (Sheet 2 of 2).

SECTION II

TM 11-4940-479-23P

(1) ILLUSTRATION		(2)	(3)	(4)	(5)	(6) DESCRIPTION	(7)	(8)
(a) FIG NO	(b) ITEM NO	SMR CODE	NATIONAL STOCK NUMBER	PART NUMBER	FSCM	UOC	U/M	QTY INC IN UNIT
						GROUP 0103 BOX POWER ENTRANCE (208V-30)		
21	1	XDFFF		SCC916242	80063	COVER POWER .....	EA	1
21	2	PAFZZ	5305-00-054-6611	MS51957-46	96906	SCREW, MACHINE .....	EA	16
21	3	PAFZZ	5310-00-765-3197	MS27183-41	96906	WASHER, FLAT .....	EA	18
21	4	PAFZZ	5310-00-869-9576	MS35338-157	96906	WASHER, LOCK .....	EA	16
21	5	XDFZZ		SCD916252	80063	POWER ENTRANCE BOX.....	EA	1
21	6	XDFZZ		SCC681092	80083	COVER .....	EA	1
21	7	PAFZZ	5935-00-283-4003	SMC603356	80063	CONNECTOR.....	EA	1
21	8	PAFZZ	5310-00-081-8087	MS21044NO6	96906	NUT, SELF-LOCKING, HE .....	EA	4
21	9	PAFZZ	5305-00-054-6656	MS51957-32	96908	SCREW MACHINE .....	EA	4
21	10	PAFZZ	5310-00-082-1404	MS27183-6	96906	WASHER, FLAT .....	EA	4
21	11	PAFZZ		MS90558C44412P	96906	CONNECTOR.....	EA	1
21	12	PAFZZ	5310-00-877-5796	MS21044-N4	96906	NUT, SELF-LOCKING, HE .....	EA	4
21	13	PAFZZ	5330-00-059-3676	MS51958-80	96906	SCREW, MACHINE .....	EA	4
21	14	PAFZZ	5310-00-09-4058	MS27186-10	96906	WASHER, FLAT .....	EA	4
21	15	XDFZZ		MS90564-7C	96906	COVER .....	EA	1
21	16	XDFZZ		SCC916246	80063	PLATE.....	EA	1
21	17	PAFZZ	5340-00-134-3482	SCB539597	80063	STRIKE, CATCH.....	EA	2
21	18	PAFZZ	5310-00-208-9255	MS21044C3	96906	NUT, SELF-LOCKING HE .....	EA	4
21	19	PAFZZ		MS15795-808	96906	WASHER, FLAT .....	EA	4
21	20	PAFZZ	5307-00-099-8877	SCB539589	80063	STUD, BALL .....	EA	2
21	21	PAFZZ	5310-00-929-6395	MS35338-136	96906	WASHER, LOCK .....	EA	2
21	22	XDFZZ		SCC681226	80063	HOOK, FENDER.....	EA	1
21	23	PAFZZ	5305-00-059-4553	MS35190-238	96906	SCREW, MACHINE .....	EA	43
21	24	XDFZZ		SCC629724	80063	PLATE.....	EA	1
21	25	XDFZZ		SCB543943	80063	PLATE.....	EA	1
21	26	XDFZZ		SCB539861GPI	80063	STUD ASSEMBLY .....	EA	1
21	27	XDFZZ		SCB543937	80063	PLATE.....	EA	1
21	28	XDFZZ		SCC916245	80063	PLATE.....	EA	1
21	29	PAFZZ		SCB539607-3	80063	SUPPORT.....	EA	1
21	30	PAFZZ	5940-00-937-5237	SCDL72398	80063	POST, BINDING, ELECT.....	EA	2
21	31	PAFZZ	5306-00-134-3528	SCB539608	80063	BOLT, EYE .....	EA	1
21	32	PAFZZ	5310-00 989-0908	MS535691-3	96906	NUT, PLAIN, HEXAGON .....	EA	2
21	33	PAFZZ	5310-00-582-5965	MS353368-44	96906	WASHER, LOCK .....	EA	2
21	34	XDFZZ		SCB543941	80063	PLATE.....	EA	1
21	35	XDFZZ		MS35425-70	96910	NUT WING .....	EA	1
21	36	PAFZZ	5310-00-582-5677	MS15795-810	96906	WASHER, FLAT .....	EA	2
21	37	XDFZZ		SCC539694	80063	RAIN CAP .....	EA	1
21	38	XDFZZ	4935-00-001-9241	SCC539695	80063	MAIN SHIELD.....	EA	1
21	39	XDFZZ		SCD916255	80063	COVER ASSEMBLY .....	EA	1



SECTION II

TM 11-4940-479-23P

(1) ILLUSTRATION		(2)	(3)	(4)	(5)	(6) DESCRIPTION	(7)	(8)
(a) FIG NO	(b) ITEM NO	SMR CODE	NATIONAL STOCK NUMBER	PART NUMBER	FSCM	UOC	U/M	QTY INC IN UNIT
21	40	PAFZZ	5310-00-167-0812	AN960C10L	88044	WASHER, FLAT .....	EA	4
21	41	PAFZZ	5340-00-134-3470	SCC539594	80063	FASTENER, CASEMENT .....	EA	2
21	42	PAFZZ	5310-00-202-0331	SCB539596	80063	WASHER, SPRING, TENSI.....	EA	2
21	43	PAFZZ	5310-00-982-6813	MS21044-C06	96906	NUT, SELF-LOCKING, HE .....	EA	2
21	44	PAFZZ	5305-00-054-6671	MS51957-46	96906	SCREW, MACHINE .....	EA	8
21	45	PAFZZ	5310-00-933-8119	MS35338-137	96906	WASHER, LOCK .....	EA	8
21	46	PAFZZ	5310-00-880-5978	MS15795-807	96906	WASHER, FLAT .....	EA	8
21	47	PAFZZ	5305-00-054-6672	MS51957-47	96906	SCREW, MACHINE .....	EA	5

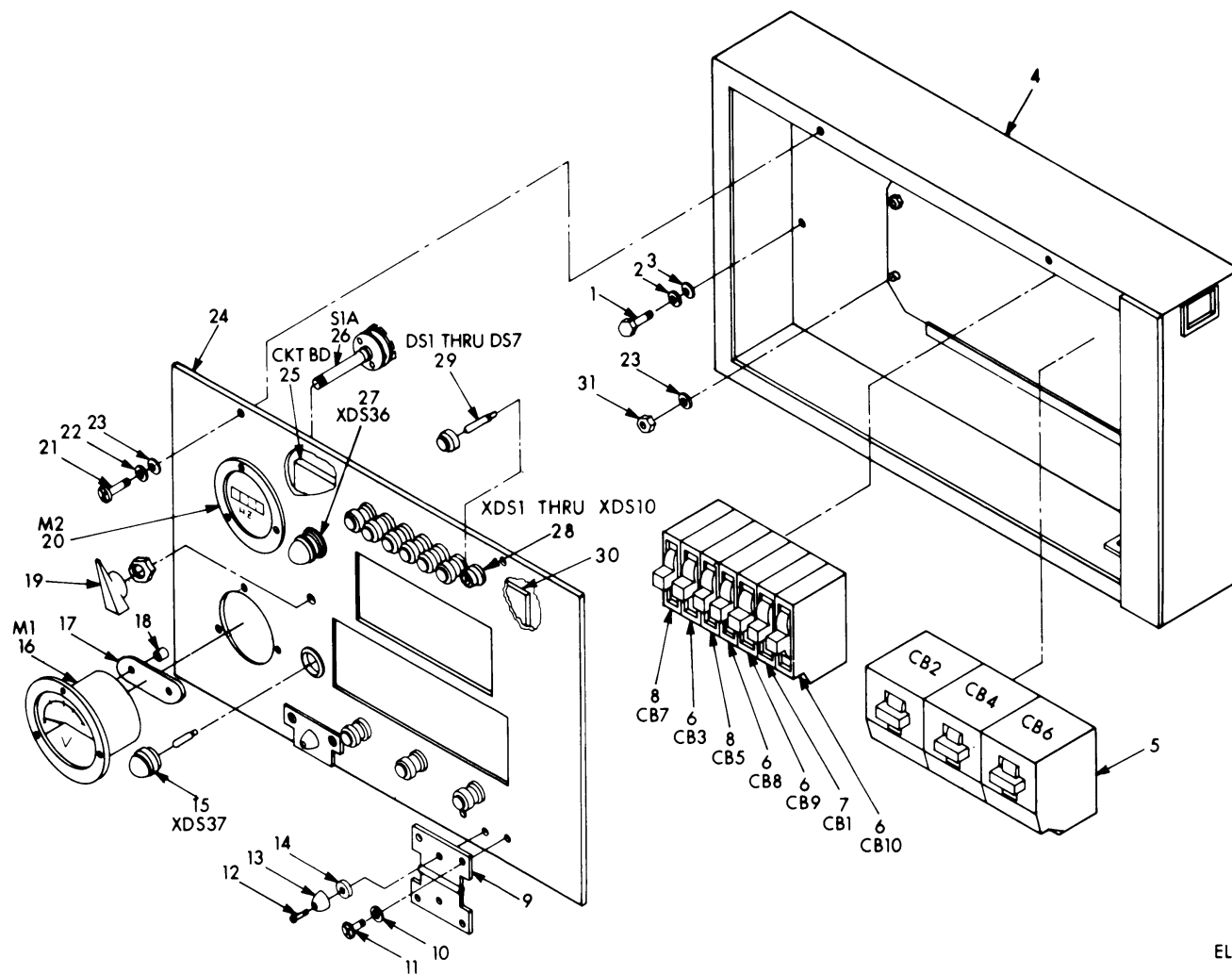
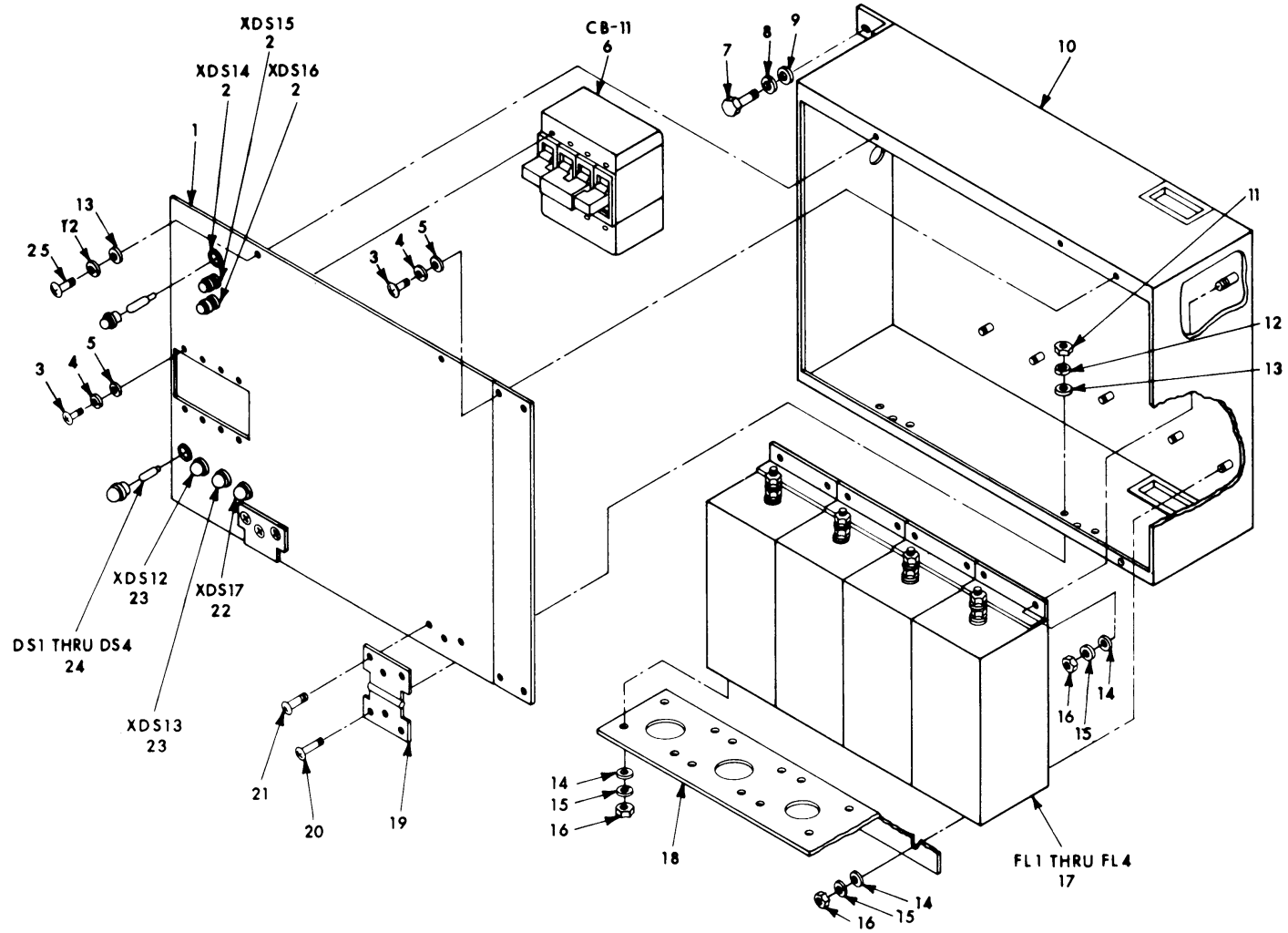

Figure 22. Box, Power Distribution.

SECTION II

TM 11-4940-479-23P

(1) ILLUSTRATION		(2)	(3)	(4)	(5)	(6) DESCRIPTION	(7)	(8)
(a) FIG NO	(b) ITEM NO	SMR CODE	NATIONAL STOCK NUMBER	PART NUMBER	FSCM	UOC	U/M	QTY INC IN UNIT
						GROUP 0104 BOX, POWER DISTRIBUTION (208V-30)		
22	1	PAFZZ	5305-00-225-9081	MS90725-36	96906	SCREW, CAP, HEXAGON H .....	EA	8
22	2	XDFZZ	5310-00-407-9566	MS35338-45	96906	WASHER, LOCK .....	EA	8
22	3	XDFZZ	5310-00-081-4219	MS27183-12	96906	WASHER, FLAT .....	EA	8
22	4	XDFZZ		SCD916208	80063	BOX.....	EA	1
22	5	PAFZZ		SCC916339	80063	CIRCUIT BREAKER .....	EA	3
22	6	PAFZZ		SCC865591-2	80063	CIRCUIT BREAKER .....	EA	4
22	7	PAFZZ		SCC865591-1	80063	CIRCUIT BREAKER .....	EA	1
22	8	PAFZZ		SCC85591-3	80063	CIRCUIT BREAKER .....	EA	2
22	9	XDFZZ		SCC916353	80063	HINGE LOOSE JOINT.....	EA	2
22	10	PAFZZ	5310-00-082-1404	MS27183-6	96906	WASHER, FLAT .....	EA	4
22	11	PAFZZ	5305-00-984-6194	MS35206-246	96906	SCREW, MACHINE .....	EA	4
22	12	PAFZZ	5305-00-984-6197	MS35206-249	96906	SCREW, MACHINE .....	EA	2
22	13	XDFZZ		SCC947141	80063	RUBBER STOPPER .....	EA	2
22	14	XDFZZ		SCC916251	80063	SPACER .....	EA	2
22	15	XDFZZ		SCC916356-1 05	80063	LIGHT INDICATOR.....	EA	1
22	16	PAFZZ		MR36W150ACVVR	81349	VOLTMETER.....	EA	1
22	17	PAFZZ	5970-00-099-6234	SCB539733	80063	INSULATOR, PLATE.....	EA	2
22	18	PAFZZ	5970-00-099-6235	SCB539734	80063	CAP, ELECTRICAL.....	EA	4
22	19	PAFZZ		AN3220-2	88044	KNOB .....	EA	1
22	20	PAFZZ		SCC916358	80063	METER FREQUENCY .....	EA	1
22	21	XDFZZ	5305-00-984-6195	MS35206-247	96906	SCREW, MACHINE .....	EA	2
22	22	PAFFF	5310-00-045-3299	MS35338-42	96906	WASHER, LOCK .....	EA	2
22	23	PAFZZ	5310-00-765-3197	MS27183-41	96906	WASHER, FLAT .....	EA	2
22	24	XDFZZ		SCD916210	80063	BOX COVER.....	EA	1
22	25	XDFFF		SCC865358	80063	CIRCUIT BOARD.....	EA	1
22	26	PAFZZ		SCC916357	80063	SWITCH ROTARY .....	EA	1
22	27	XDFZZ		SCC916356-2 05	80063	LIGHT INDICATOR.....	EA	1
22	28	XDFFF		SCC641145	80063	INDICATOR LIGHT.....	EA	10
22	29	PAFZZ	6240-00-223-9100	M15098/10-001	81349	LAMP, GLOW .....	EA	12
22	30	XDFZZ		SCC916269	80031	SHIELD .....	EA	1
22	31	PAFZZ	5310-00-807-1466	MS210L42	96906	NUT, SELF-LOCKING, EX .....	EA	4



ELIFJ043

SECTION II

TM 11-4940-479-23P

(1) ILLUSTRATION		(2)	(3)	(4)	(5)	(6) DESCRIPTION	(7)	(8)
(a) FIG NO	(b) ITEM NO	SMR CODE	NATIONAL STOCK NUMBER	PART NUMBER	FSCM	UOC	U/M	QTY INC IN UNIT
						GROUP 0105 BOX, MAIN FILTER		
23	1	XDFZZ		SCD916235	80063	COVER, FILTER.....	EA	1
23	2	PAFZZ		SCC681145	80063	INDICATOR LIGHT.....	EA	3
23	3	PAFZZ		MS51957-28	96908	SCREW, MACHINE.....	EA	8
23	4	PAFZZ	5310-00-929-6395	MS35338-136	96906	WASHER, LOCK.....	EA	8
23	5	PAFZZ	5310-00-722-5998	MS15795-805	96906	WASHER, FLAT.....	EA	8
23	6	PAFZZ		SCC947726	80063	CIRCUIT BREAKER.....	EA	1
23	7	PAFZZ	5305-00-225-9081	MS90725-36	96906	SCREW, CAP, HEXAGON H.....	EA	1
23	8	PAFZZ	5310-00-582-5965	MS35338-44	96906	WASHER, LOCK.....	EA	4
23	9	PAFZZ	5310-00-809-4058	MS27183-10	96906	WASHER, FLAT.....	EA	4
23	10	XDFZZ		SCD916233	80063	BOX FILTER.....	EA	1
23	11	PAFZZ	5310-00-934-9757	MS35649-282	96906	NUT, PLAIN, HEXAGON.....	EA	6
23	12	PAFZZ	5310-00-045-3299	MS35338-42	96906	WASHER, LOCK.....	EA	6
23	13	PAFZZ	5310-00-809-8544	MS27183-7	96906	WASHER, FLAT.....	EA	6
23	14	PAFZZ	5310-00-823-8804	MS27183-9	96906	WASHER, FLAT.....	EA	4
23	15	PAFZZ	5310-00-582-5965	MS35338-44	96906	WASHER, LOCK.....	EA	8
23	14	PAFZZ	5310-00-997-1888	MS35649-2252	96906	NUT, PLAIN, HEXAGON.....	EA	4
23	17	PAFZZ		SCD681143	80063	FILTER RF.....	EA	4
23	18	XDFZZ		SCD916239	80063	BRACKET, SUPPORT.....	EA	1
23	19	XDFZZ		SCC916353	80063	HINGE, LOOSE JOINT.....	EA	2
23	20	PAFZZ	5305-00-958-5473	MS35190-251	96906	SCREW, MACHINE.....	EA	6
23	21	PAFZZ	5305-00-156-2937	MS35190-249	96906	SCREW, MACHINE.....	EA	6
23	22	PAFZZ		SCC865905-1	80063	LIGHT, INDICATOR.....	EA	1
23	23	PAFZZ		SCC865905-5	80063	LIGHT, INDICATOR.....	EA	1
23	24	PAFZZ		SCC865686	80063	LAMP.....	EA	4
23	25	PAFZZ	5305-00-984-6194	MS35206-246	96906	SCREW, MACHINE.....	EA	2

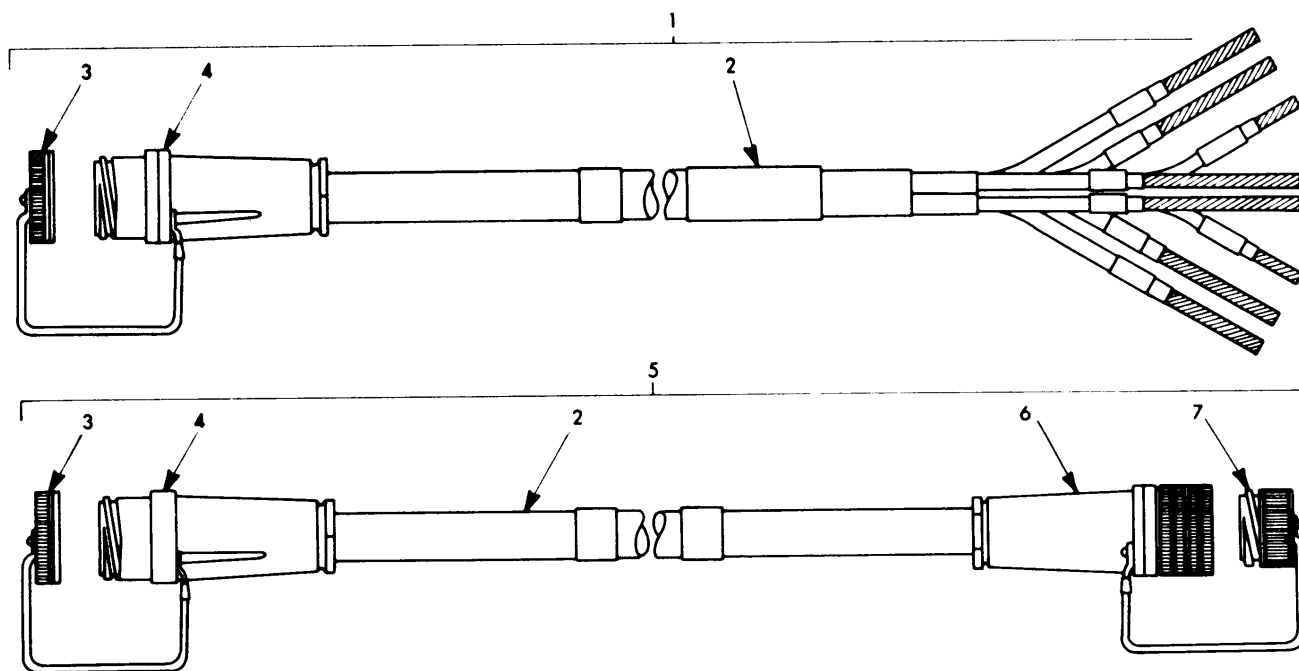

ELIFJ044

Figure 24. Cables, Power.

SECTION II

TM 11-4940-479-23P

(1) ILLUSTRATION		(2)	(3)	(4)	(5)	(6) DESCRIPTION	(7)	(8)
(a) FIG NO	(b) ITEM NO	SMR CODE	NATIONAL STOCK NUMBER	PART NUMBER	FSCM	UOC	U/M	QTY INC IN UNIT
						GROUP 0106 CABLES POWER		
24	1	XDOFF		SCD883964GP9-1	80063	CABLE ASSEMBLY .....	EA	1
24	2	XDFZZ		C004DF-4/2-4/10 R<-1465	81349	CABLE POWER .....	FT	V
24	3	XDFZZ		MS90563-7C	96906	COVER ELECTRICAL .....	EA	3
24	4	XDFZZ		MS90557C44412S	96906	CONNECTOR PLUG.....	EA	2
24	5	XDOFF		SCD3963GP9-3	80063	CABLE ASSEMBLY .....	EA	2
24	6	XDFZZ		MS90556C44412P	96906	CONNECTOR PLUG.....	EA	2
24	7	XDFZZ		MS90564-7C	96906	COVER ELECTRICAL .....	EA	2

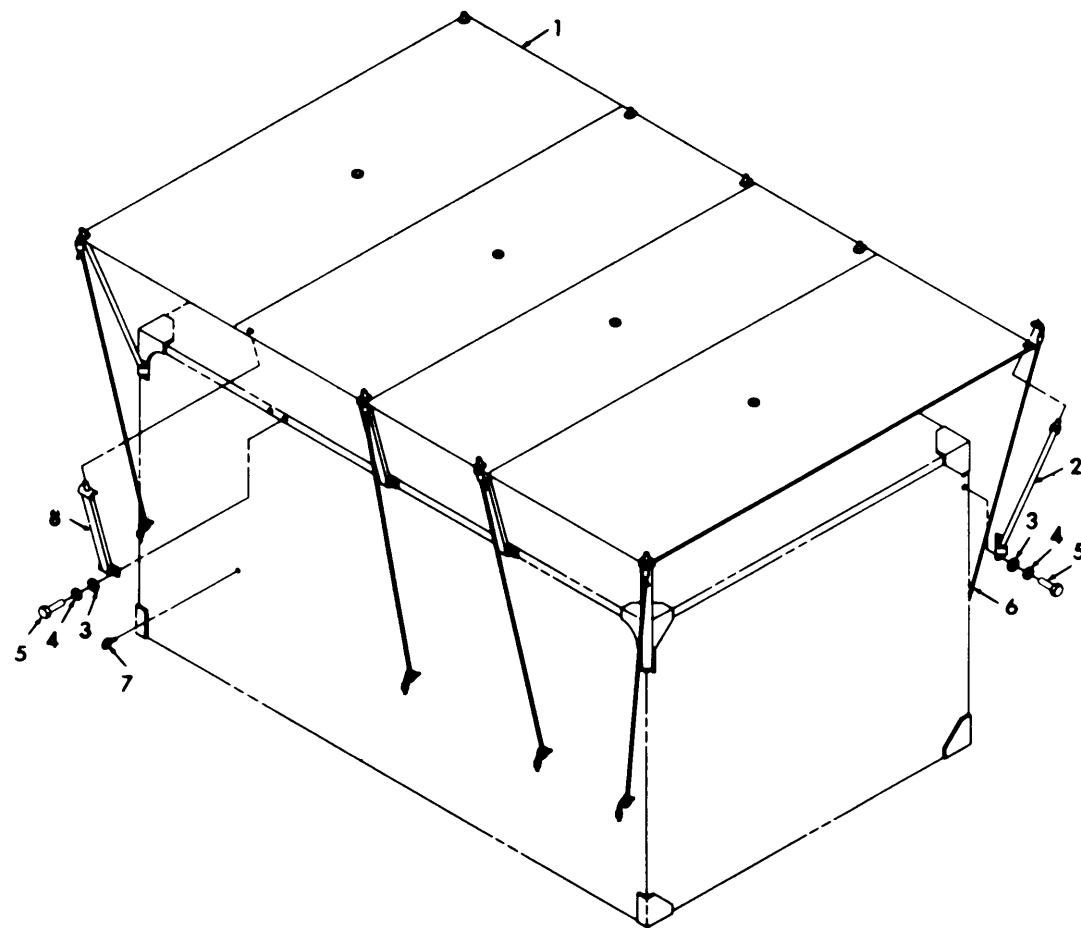

ELIFJ045

Figure 25. Kit, Sunshade.



SECTION II

TM 11-4940-479-23P

(1) ILLUSTRATION		(2)	(3)	(4)	(5)	(6) DESCRIPTION	(7)	(8)
(a) FIG NO	(b) ITEM NO	SMR CODE	NATIONAL STOCK NUMBER	PART NUMBER	FSCM	UOC	U/M	QTY INC IN UNIT
						GROUP 0109 KIT, SUNSHADE		
25	1	PAFZZ	4940-00-491-0497	SC0578355	80063	CANOPY .....	EA	1
25	2	PAFZZ	5410-00-191-1562	SC0578021	80063	CORNER, BRACKET ASSE .....	EA	4
25	3	PAFZZ	5310-00-081-4219	MS27183-12	96906	WASHER, FLAT .....	EA	16
25	4	PAFZZ	5310-00-407-9566	MS35338-45	96906	WASHER, LOCK .....	EA	16
25	5	PAFZZ	5305-00-225-9081	MS90725-36	94906	SCREW, CAP, HEXAGON H .....	EA	16
25	6	PAFZZ	5410-00-478-5937	SCC578356	80063	LANYARD, BUILDING .....	EA	10
25	7	PAFZZ	5306-00-189-6556	SC8578357	80063	BOLT, EYE .....	EA	10
25	8	PAFZZ	5410-00-471-5938	SCD78020	80063	SIDE RACKET ASSEMB .....	EA	6

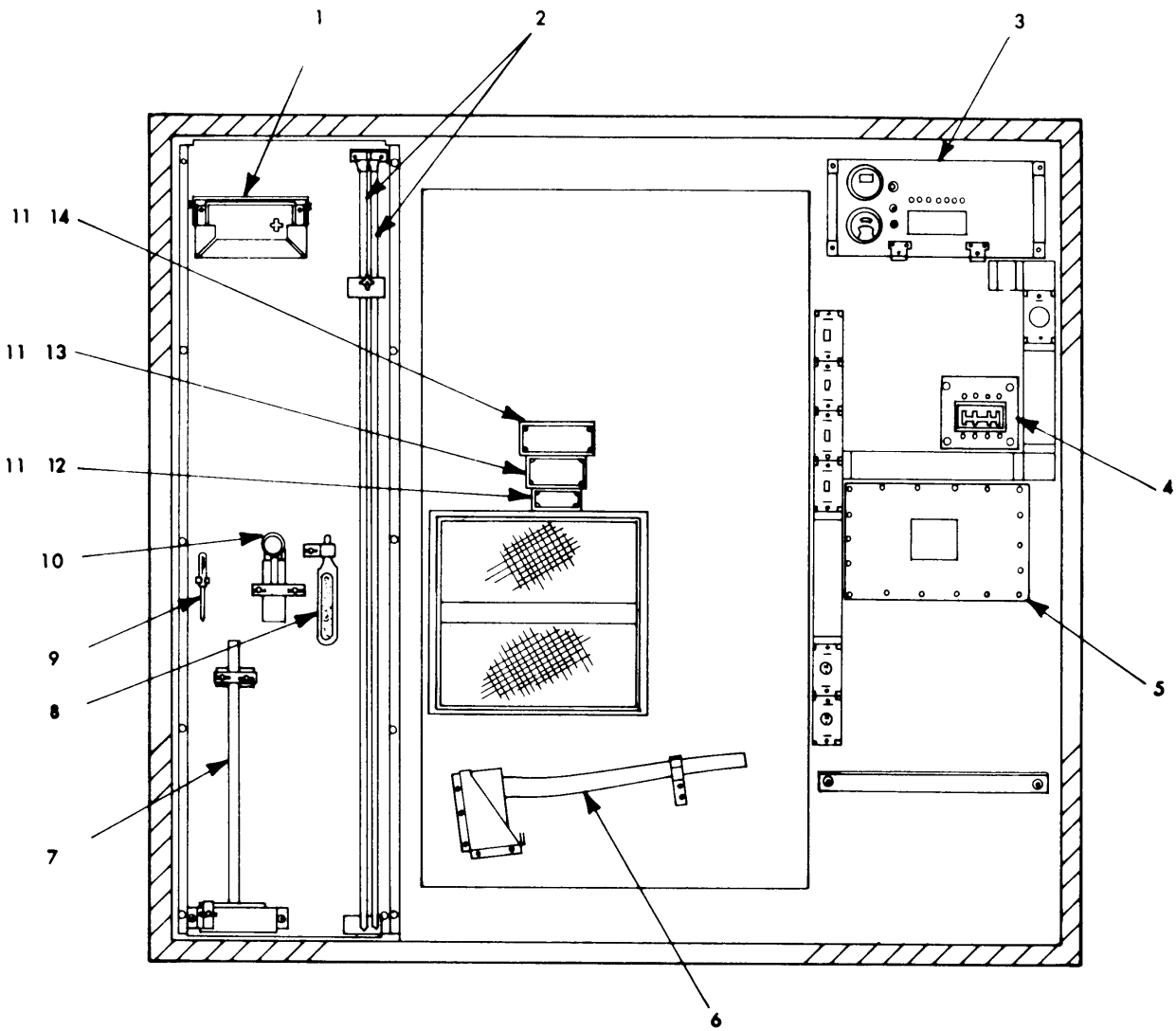

REAR WALL VIEW

ELIFJ046

Figure 26. S-552/ARM-164 Facility Installation (Sheet 1 of 8).

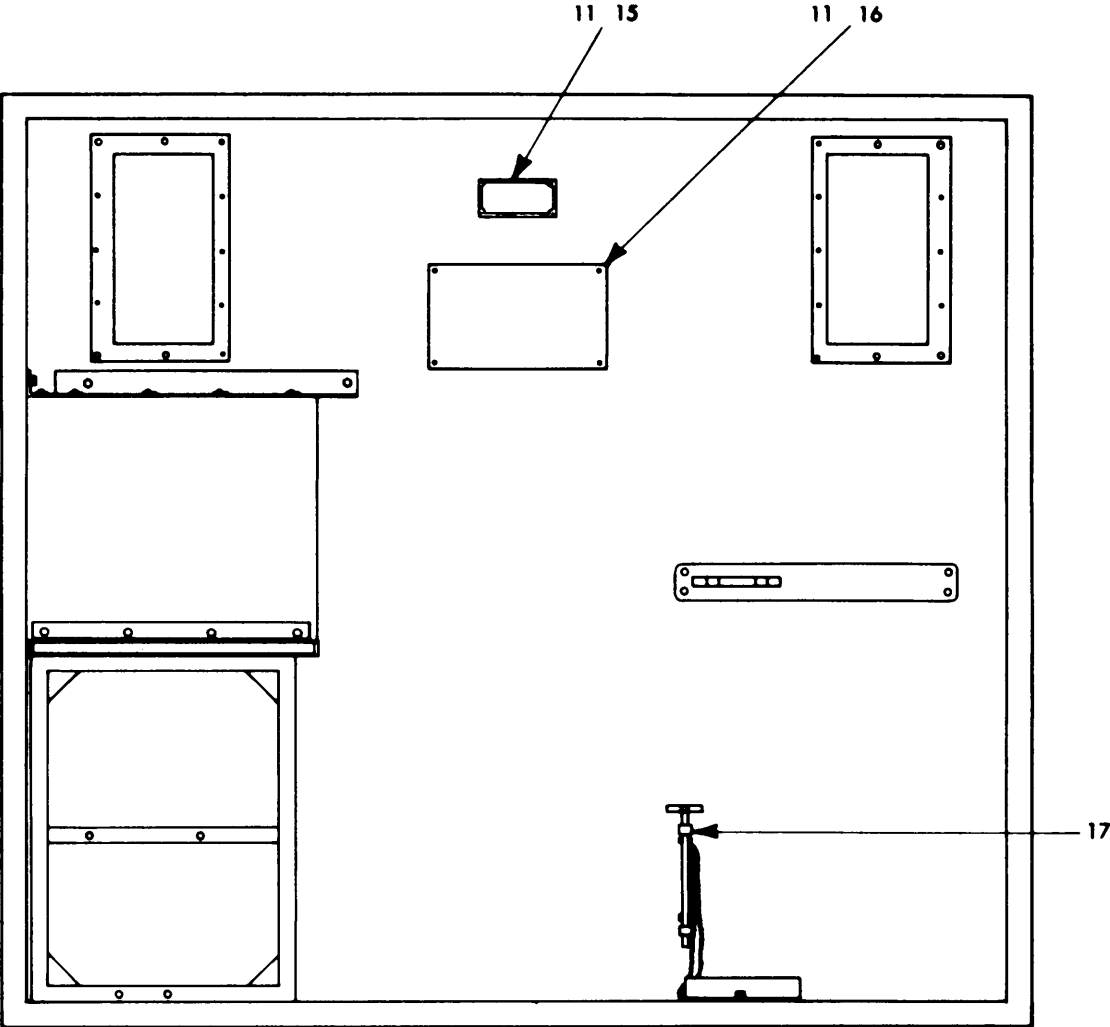

FRONT WALL VIEW

ELIFJ047

Figure 26. S-552/ARM-164 Facility Installation (Sheet 2 of 8).

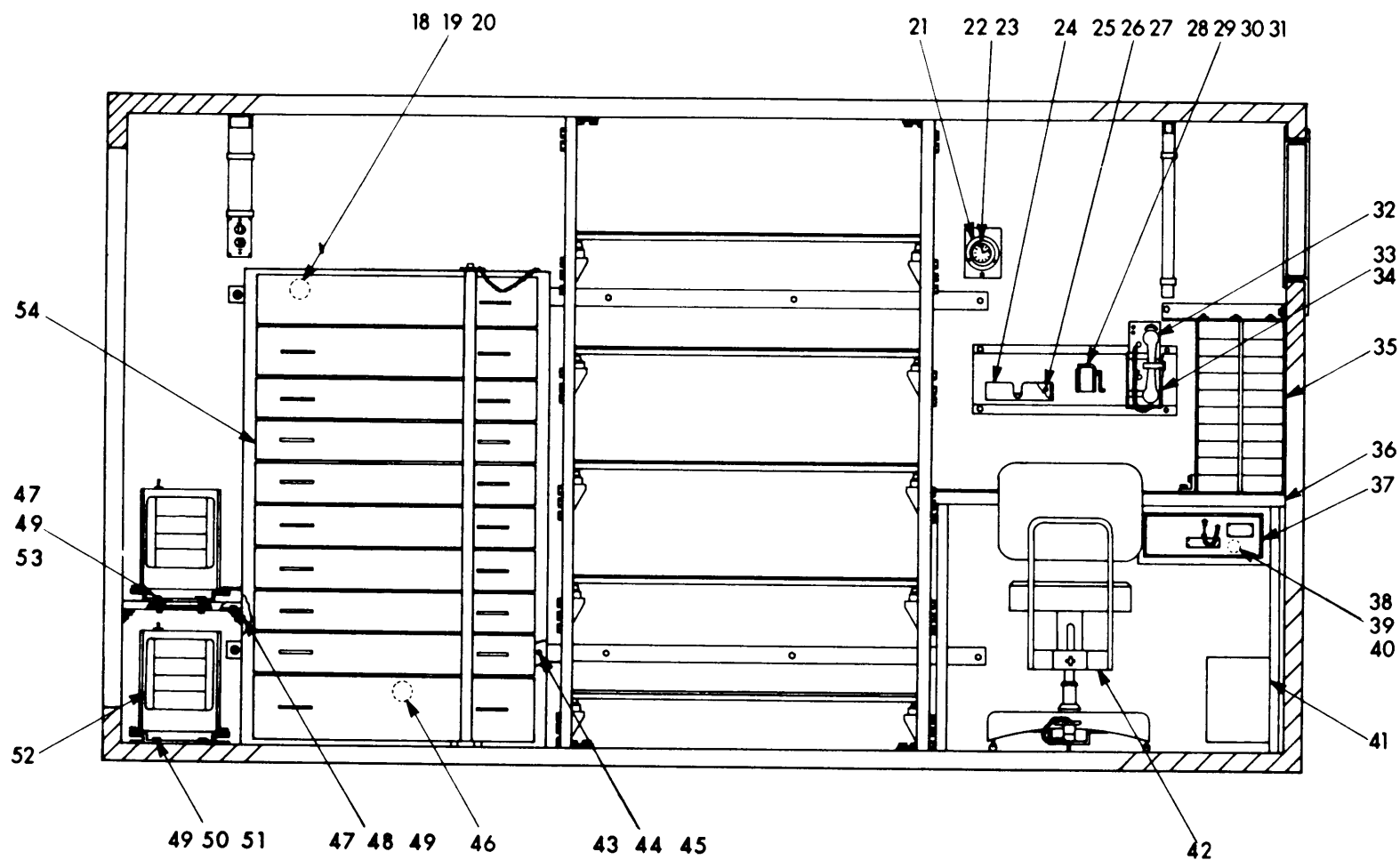

ROADSIDE WALL VIEW

ELIFJ048

Figure 26. S-552/ARM-164 Facility Installation (Sheet 3 of 8).

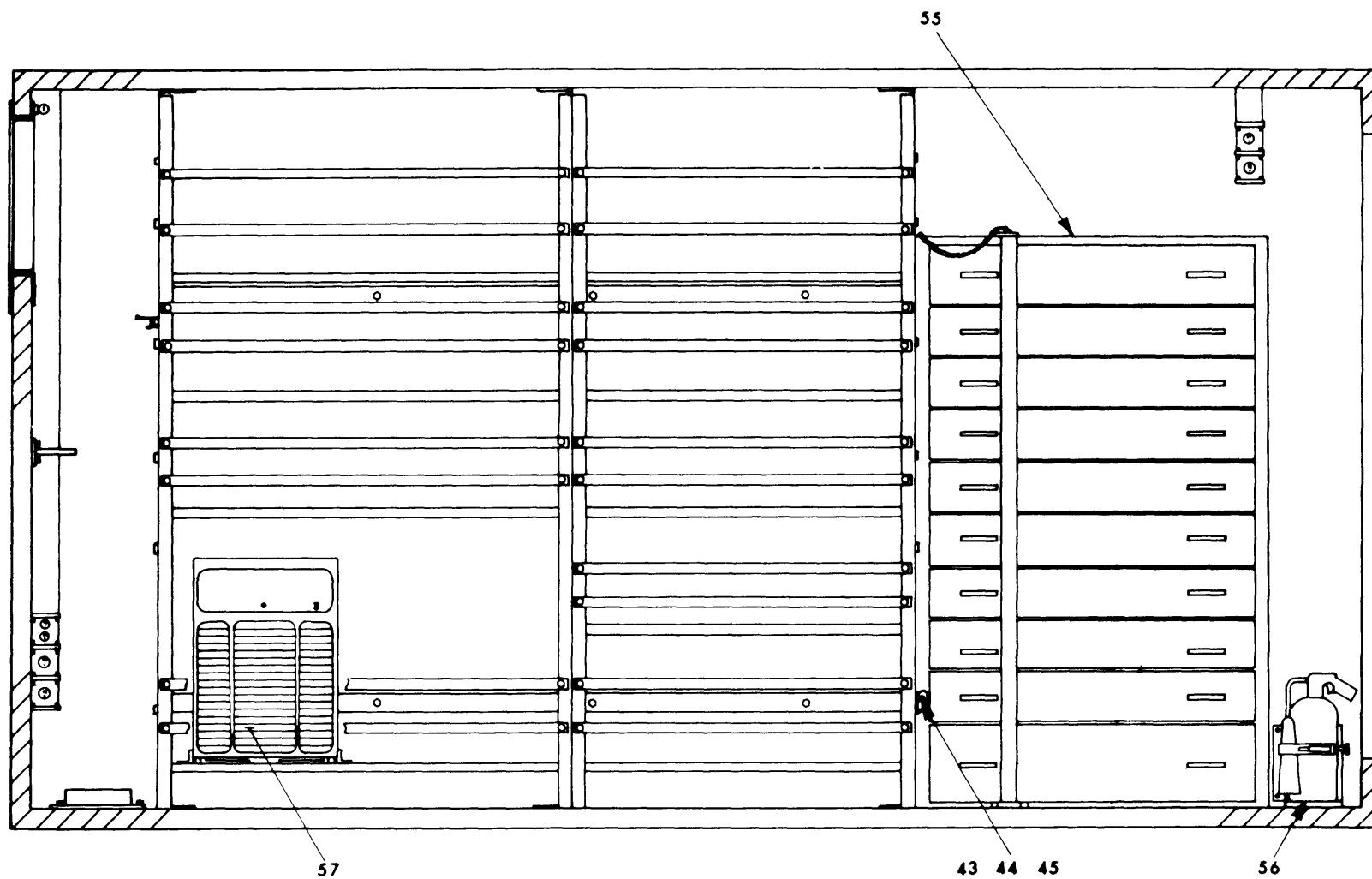

CURBSIDE WALL VIEW

ELIFJ049

Figure 26. S-552/ARM-164 Facility Installation (Sheet 4 of 8).

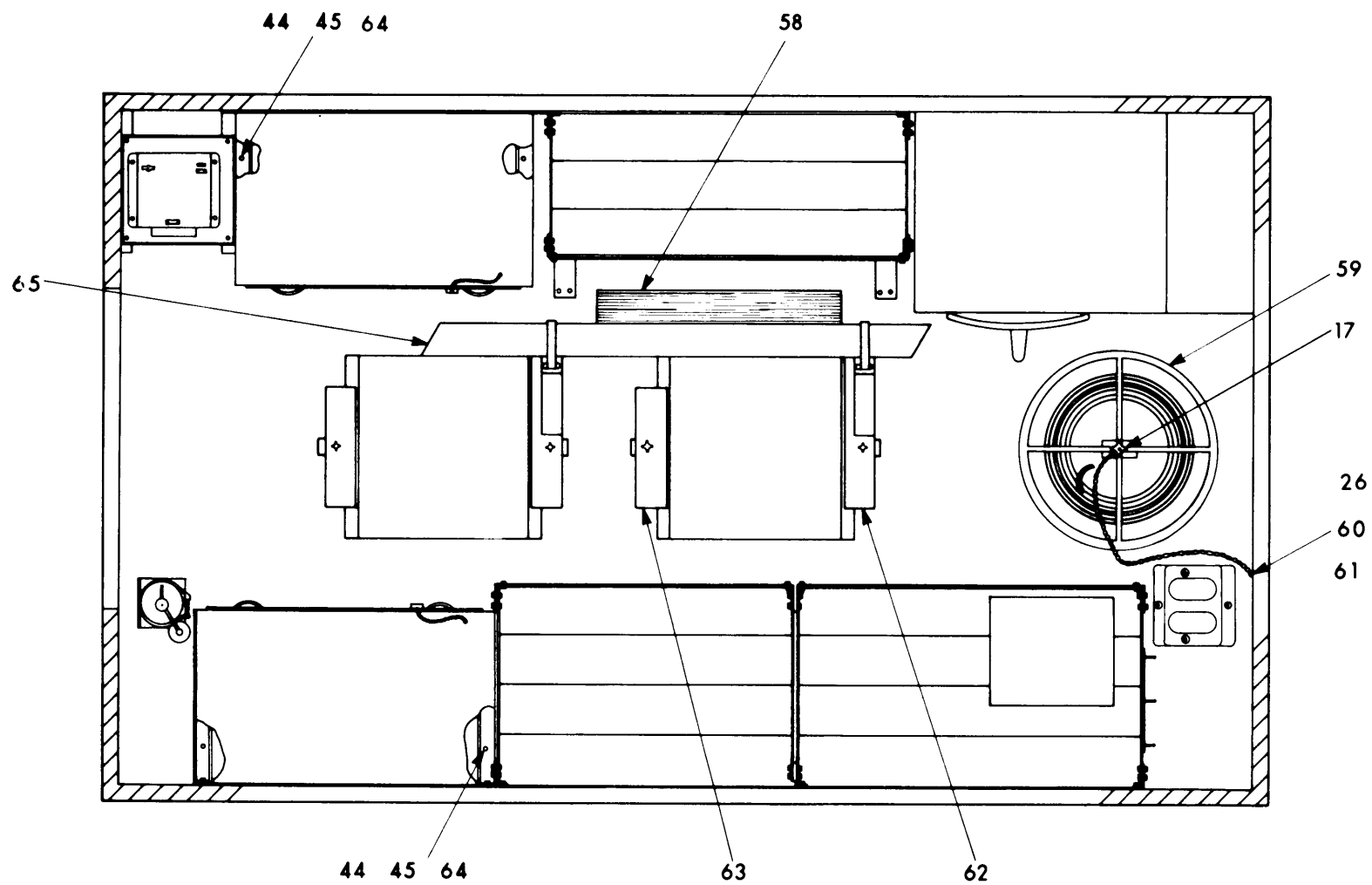

FLOOR VIEW

ELIFJ050

Figure 26. S-552/ARM-164 Facility Installation (Sheet 5 of 8).

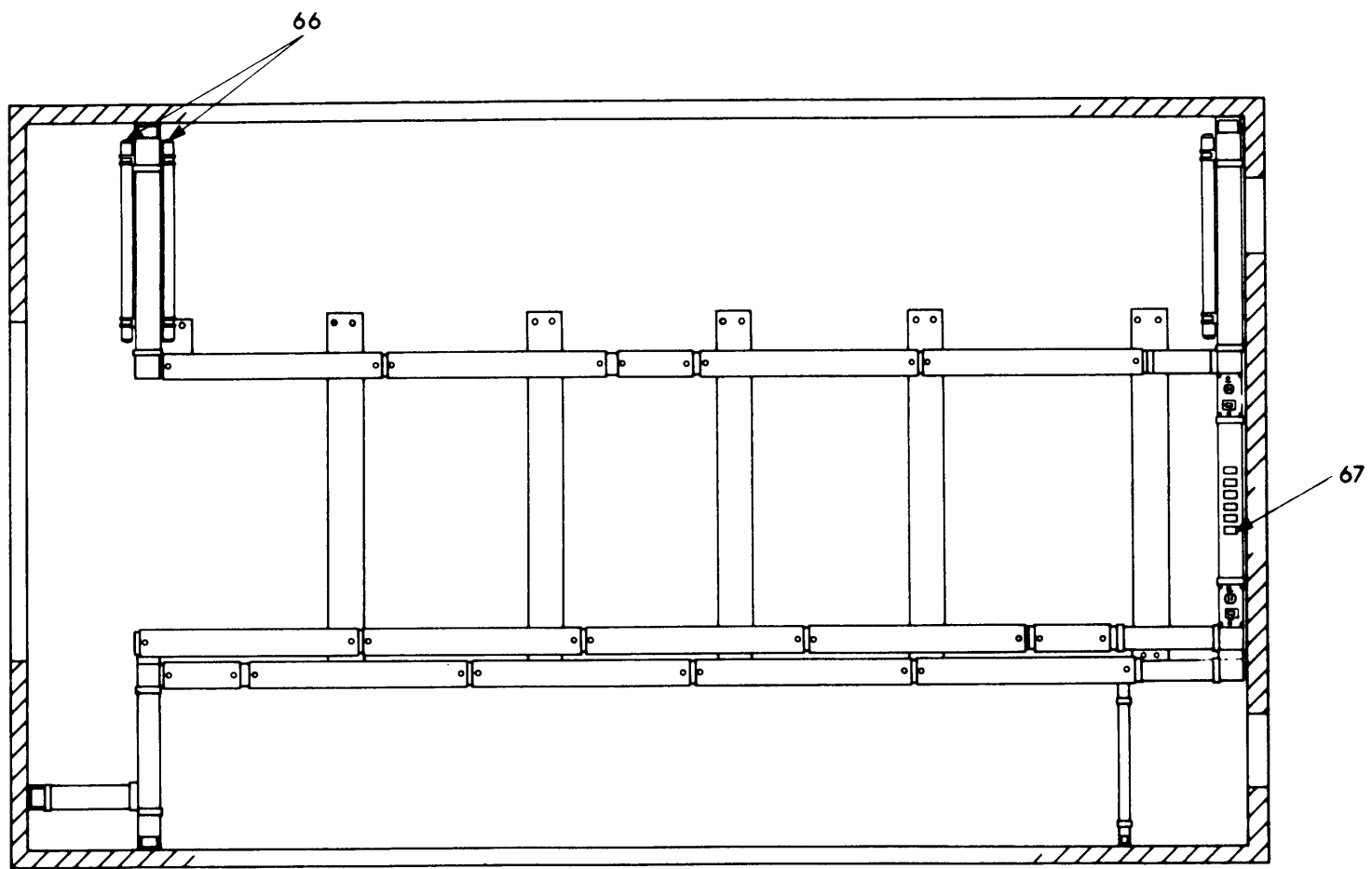

CEILING VIEW

ELIFJ051

Figure 26. S-552/ARM-164 Facility Installation (Sheet 6 of 8).

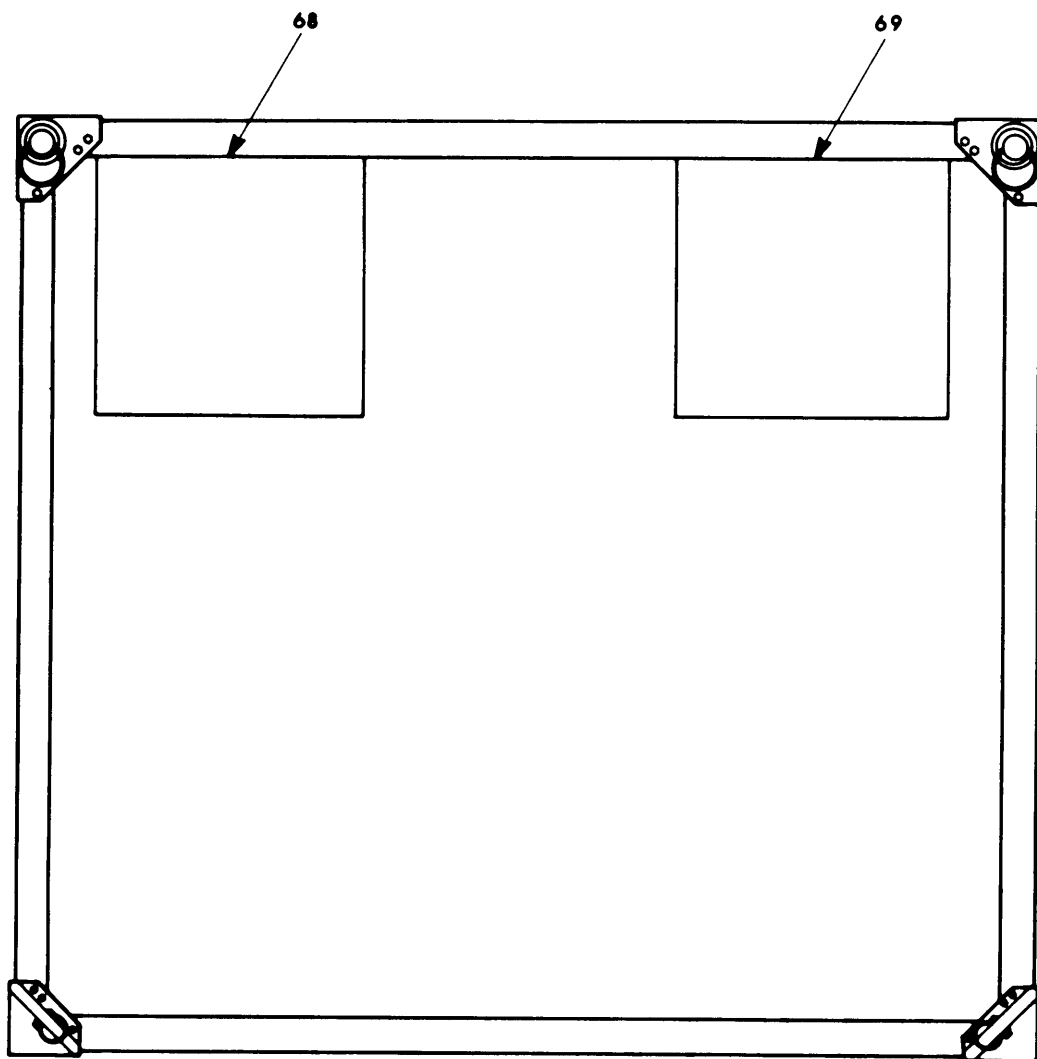

FRONT EXTERIOR VIEW

ELIFJ052

Figure 26. S-552/ARM-164 Facility Installation (Sheet 7 of 8).



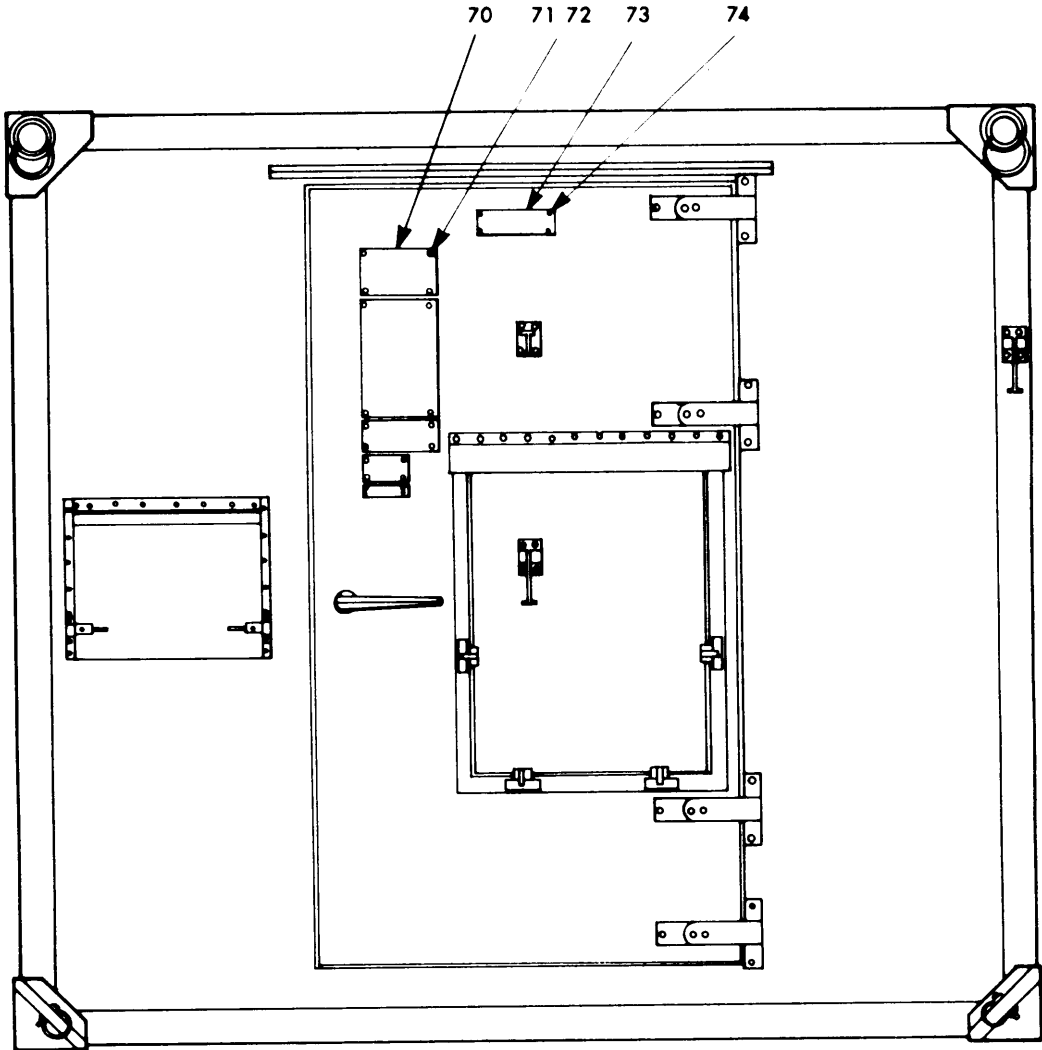

REAR EXTERIOR VIEW

ELIFJ053

Figure 26. S-552/ARM-164 Facility Installation (Sheet 8 of 8).

SECTION II

TM 11-4940-479-23P

(1) ILLUSTRATION		(2)	(3)	(4)	(5)	(6)	(7)	(8)
(a) FIG NO	(b) ITEM NO	SMR CODE	NATIONAL STOCK NUMBER	PART NUMBER	FSCM	DESCRIPTION  UOC	U/M	QTY INC IN UNIT
						GROUP 02 SHELTER, STORAGE S-552/ARN-164		
26	1	XDOZZ		SCD539483	80063	FIRST AID KIT .....	EA	2
26	2	XDFZZ	5975-00-224-5260	SCD14158	80063	GROUND ROD .....	EA	4
26	3	XDFFF		SCD916315	80063	POWER DISTRIBUTION .....	EA	2
26	4	XDFFF		SCC916299	80063	BOX CIRCUIT BEAKER .....	EA	2
26	5	XDFFF		SCD916343	80063	POWER ENTRANCE OX .....	EA	2
26	6	PAFZZ	5110-00-115-5049	SCC539451	80063	AX, SINGLE BIT .....	EA	2
26	7	PAOZZ	5120-00-900-6096	SCC539505	80063	HAMMER, HAND .....	EA	2
26	8	PAFZZ	7920-00-342-4521	SCC539469	80063	BRUSH, DUSTING, BENCH .....	EA	2
26	9	XDOZZ		SCC539502-4	80083	SCREWDRIVER FLAT .....	EA	2
26	10	XDFZZ		SCD539491	80063	LANTERN .....	EA	2
26	11	XDFZZ		SCC539759-1	80043	RIVET BLIND .....	EA	40
26	12	XDFZZ		SCB541556	80063	PLATE .....	EA	2
26	13	XDFZZ		SCB543939	80063	PLATE .....	EA	2
26	14	XDFZZ		SCB543934	80043	PLATE .....	EA	2
26	15	XDFZZ		SCB54333	80063	PLATE .....	EA	2
26	16	XDFZZ		SCD916287	80063	WIRING DIAGRAM .....	EA	2
26	17	XDFFF		SCC681100GPIII	80063	TIE DOWN ASSEMBLY .....	EA	2
26	18	PADZZ		NE51	81349	LAMP GLOW .....	EA	4
26	19	PADZZ	6240-00-635-9753	NE34	81349	LAMP, GLOW .....	EA	2
26	20	PAFZZ	6150-00-495-1214	SCB539492	80063	LEAD, ELECTRICAL .....	EA	2
26	21	PAFZZ	6645-00-410-2395	SCC539475	80063	CLOCK, WALL .....	EA	2
26	22	PAFZZ	5310-00-811-3494	MS21044N08	96906	NUT, SELF-LOCKING, HE .....	EA	4
26	23	PAFZZ	5310-00-809-8544	MS27183-7	96906	WASHER, FLAT .....	EA	4
26	24	XDOZZ	7520-00-145-0562	SCD539455	80063	PENCIL BOX .....	EA	2
26	25	PAFZZ	5305-00-989-7434	MS35207-263	96906	SCREW, MACHINE .....	EA	6
26	26	PAFZZ	5310-00-809-8546	MS27183-8	96906	WASHER, FLAT .....	EA	6
26	27	PAFZZ	5310-00-045-3296	MS35338-43	96906	WASHER, LOCK .....	EA	6
26	28	PAOZZ	7520-00-162-6178	SCC539503	80063	SHARPENER, PENCIL .....	EA	2
26	29	PAOZZ	5305-00-984-4992	MS35206-232	96906	SCREW, MACHINE .....	EA	4
26	30	PAOZZ	5310-00-082-1404	MS27183-6	96906	WASHER, FLAT .....	EA	4
26	31	PAOZZ	5310-00-045-4007	MS35338-41	96906	WASHER, LOCK .....	EA	4
26	32	PDOFF	5805-00-543-0012	TA-312/PT	80058	TELEPHONE SET .....	EA	2
26	33	PAFZZ	5805-00-191-1543	SCD539506	80063	TELEPHONE BRACKET A .....	EA	2
26	34	PAFZZ		MS24693-S94	96906	SCREW, MACHINE .....	EA	4
26	35	XDFZZ		SCD916304	80063	KARDEX FILE .....	EA	2
26	36	XDFFF		SCD916298	80063	TABLE ASSEMBLY .....	EA	2
26	37	XDFFF		SCD539588	80063	DRAWER ASSEMBLY .....	EA	2
26	38	PAOZZ	6230-00-115-2687	SCC539496	80063	LIGHT, EXTENSION .....	EA	2
26	39	XDFZZ		SCB578353	80063	KEY HEATER .....	EA	2

SECTION II

TM 11-4940-479-23P

(1) ILLUSTRATION		(2)	(3)	(4)	(5)	(6) DESCRIPTION	(7)	(8)
(a) FIG NO	(b) ITEM NO	SMR CODE	NATIONAL STOCK NUMBER	PART NUMBER	FSCM	UOC	U/M	QTY INC IN UNIT
26	40	XDFZZ		RRD800 CLASS II T YPEII	81348	DUST PAN.....	EA	2
26	41	PAOZZ	7520-00-159-4863	SCD539454	80083	BASKET, WASTEPAPER.....	EA	2
26	42	XDFZZ		SCD539551	80063	CHAIR ROTARY.....	EA	2
26	43	PAFZZ	5310-00-880-7744	MS51967-5	96906	NUT-PLAIN, HEXAGON.....	EA	8
26	44	PAFZZ	5310-00-081-4219	MS27183-12	96906	WASHER, FLAT.....	EA	8
26	45	PAFZZ	5310-00-407-9566	MS35338-45	96906	WASHER, LOCK.....	EA	8
26	46	XDFZZ		SCC947787	80063	STRAP ASSEMBLY.....	EA	100
26	47	PAFZZ	5310-00-088-1251	MS51922-1	96906	NUT, SELF-LOCKING, HE.....	EA	4
26	48	PAFZZ	5305-00-225-3839	MS90725-8	96906	SCREW, CAP, HEXAGON H.....	EA	4
26	49	PAFZZ	5310-00-805-4058	MS27183-10	96906	WASHER, FLAT.....	EA	8
26	50	PAFZZ	5310-00-761-6842	MS51967-2	96906	NUT, PLAIN, HEXAGON.....	EA	8
26	51	PAFZZ	5310-00-582-5965	MS5338-44	96906	WASHER, LOCK.....	EA	8
26	52	PAOFF		DLSCB539644	80063	HEATER ASSEMBLY.....	EA	4
26	53	XDFZZ	5300-00-068-0502	MS90725-6	96906	SCREW, CAP, HEXAGON.....	EA	8
26	54	XDFFF		ES40048GPII	16250	CABINET ASSEMBLY.....	EA	2
26	55	XDFFF		ES40048GPI	16250	CABINET ASSEMBLY.....	EA	2
26	56	PAOZZ	4210-00-270-4512	SCD539482	80063	EXTINGUISHER, FIRE, C.....	EA	2
26	57	XDFFF		SCD916367	80063	DEHUMIDIFIER.....	EA	2
26	58	XDOZZ		SMC617073	80063	MAT FLOOR.....	EA	2
26	59	PAFZZ		RC405/TR	80058	REEL, CABLE.....	EA	2
26	60	PAFZZ	5310-00-877-5797	MS21044N3	96906	NUT, SELF-LOCKING, E.....	EA	2
26	61	PAFZZ	5305-00-995-3442	MS35207-268	96906	SCREW, MACHINE.....	EA	2
26	62	XDFFF		SCC606626	80063	BRACKET ASSY.....	EA	4
26	63	XDFFF		SCC606704	80063	HOLDOWN ASSEMBLY.....	EA	4
26	64	PAFZZ	5306-00-225-8504	MS90725-40	96906	BOLT, MACHINE.....	EA	4
26	65	PAFZZ		MX-3391/G	80058	LADDER VEHICLE.....	EA	2
26	66	PAFZZ	6240-00-152-2996	SCC539495	80083	LAMP, FLUORESCENT.....	EA	6
26	67	PAFZZ	6250-00-194-4794	SCB539504	80063	STARTER, FLUORESCENT.....	EA	12
26	68	XDFZZ		SCD947789	80063	INSTALLATION BLOWER.....	EA	2
26	69	XDFZZ		SCD947788	80063	INSTALLATION BLOWER.....	EA	2
26	70	XDFZZ		SCC916333	80063	PLATE.....	EA	2
26	71	PAFZZ	5305-00-984-6192	MS35206-244	96906	SCREW MACHINE.....	EA	8
26	72	PAFZZ		MS35338-139	98906	WASHER LOCK.....	EA	8
26	73	XDFZZ		SCC916344	80063	PLATE.....	EA	2
26	74	PAFZZ	5320-00-582-3304	MS20600AD4W2	96906	RIVET, BLIND.....	EA	8

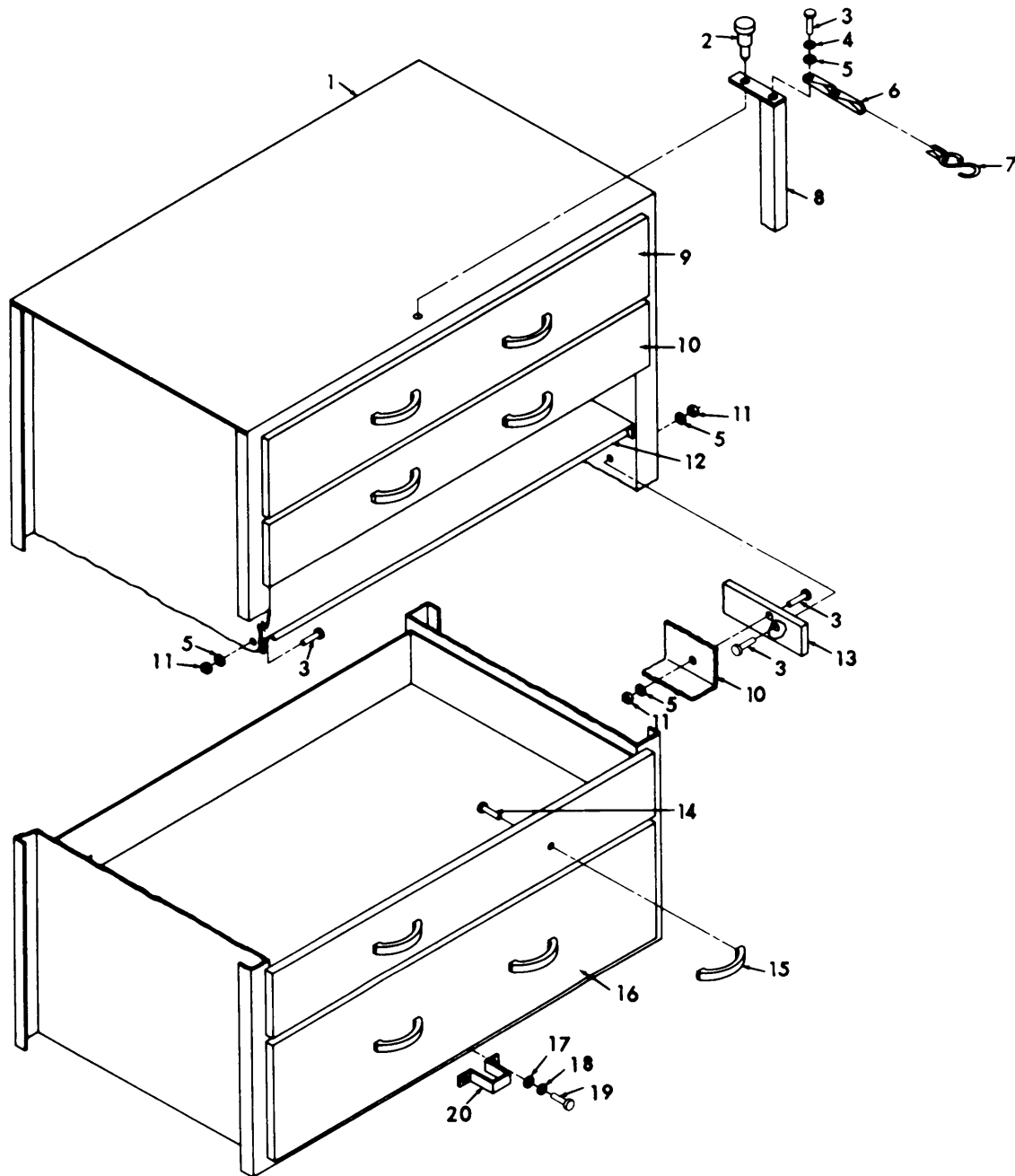

ELIFJ054

Figure 27. Cabinet Assembly, Roadside and Curbside (Sheet 1 of 5).

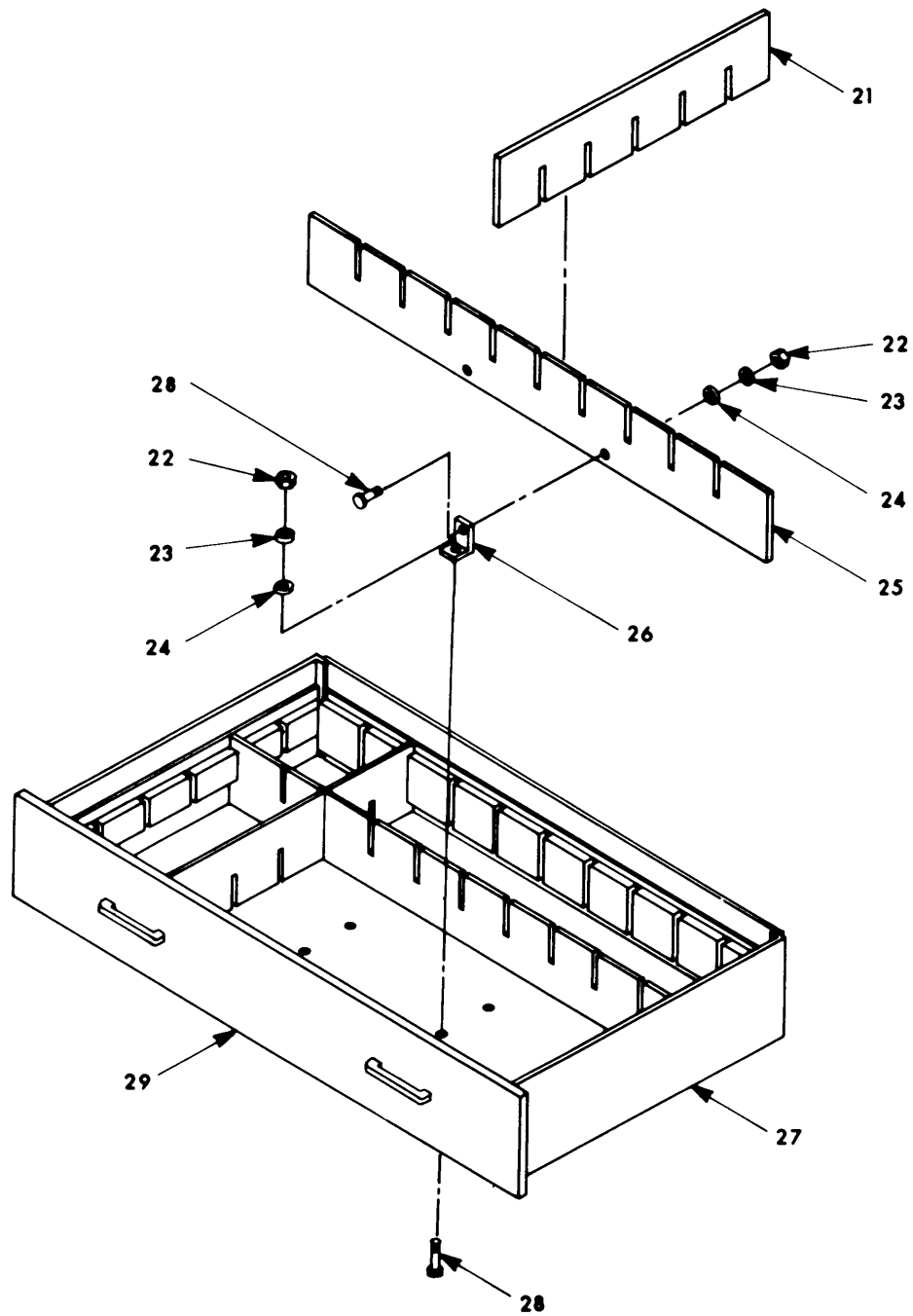

ELIFJ055

Figure 27. Cabinet Assembly, Roadside and Curbside (Sheet 2 of 5).

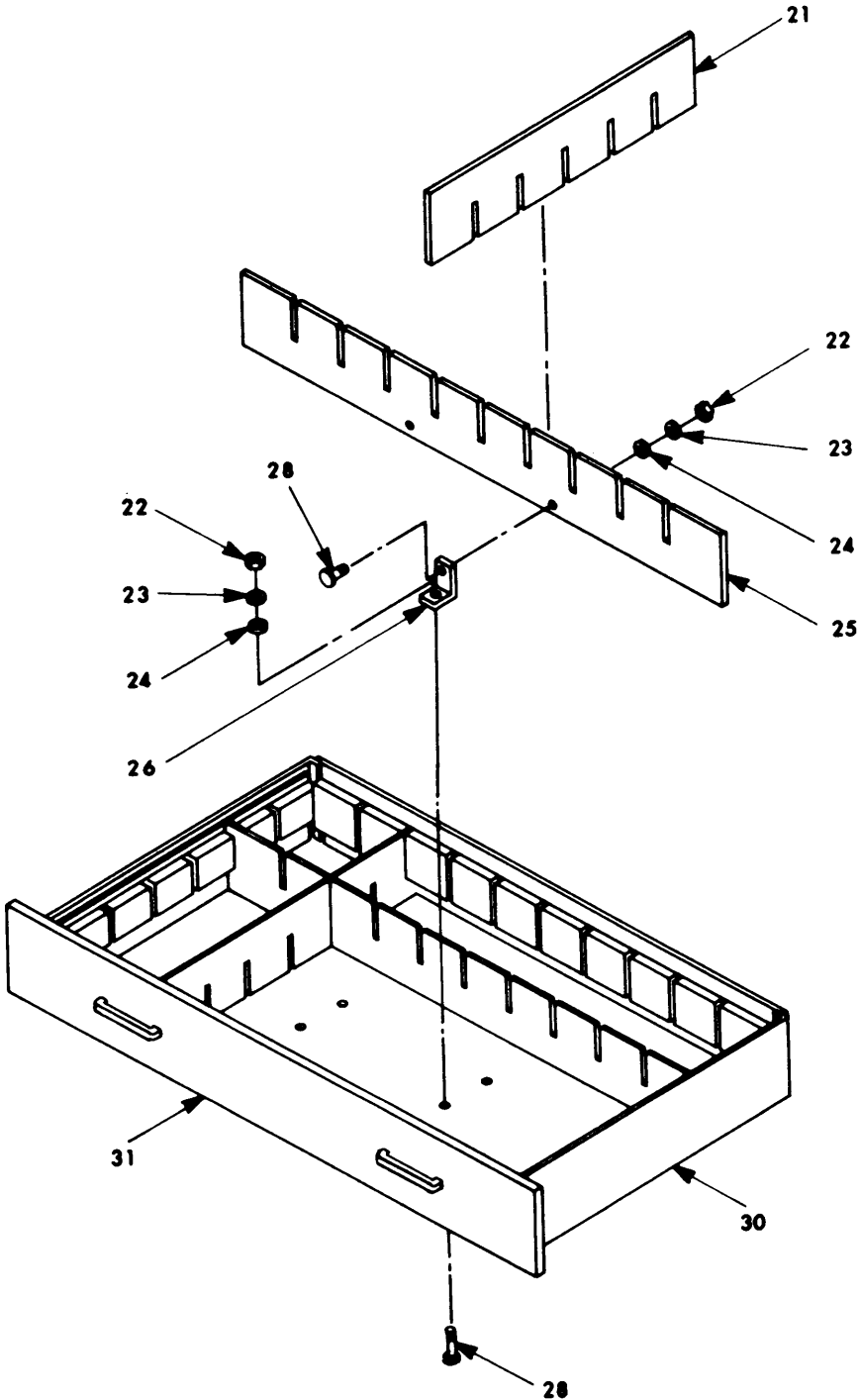

ELIFJ056

Figure 27. Cabinet Assembly, Roadside and Curbside (Sheet 3 of 5).

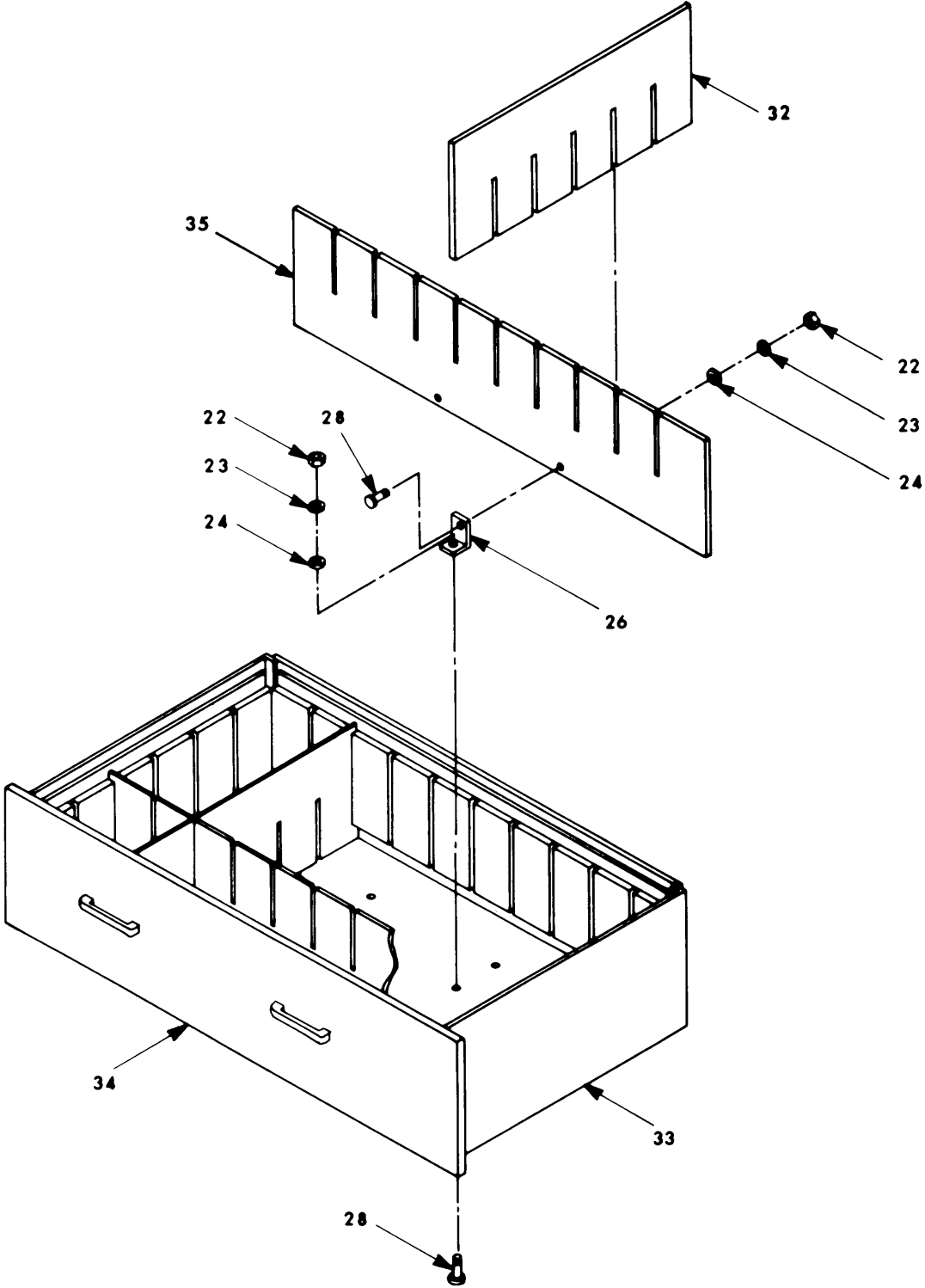

ELIF J057

Figure 27. Cabinet Assembly, Roadside and Curbside (Sheet 4 of 5).

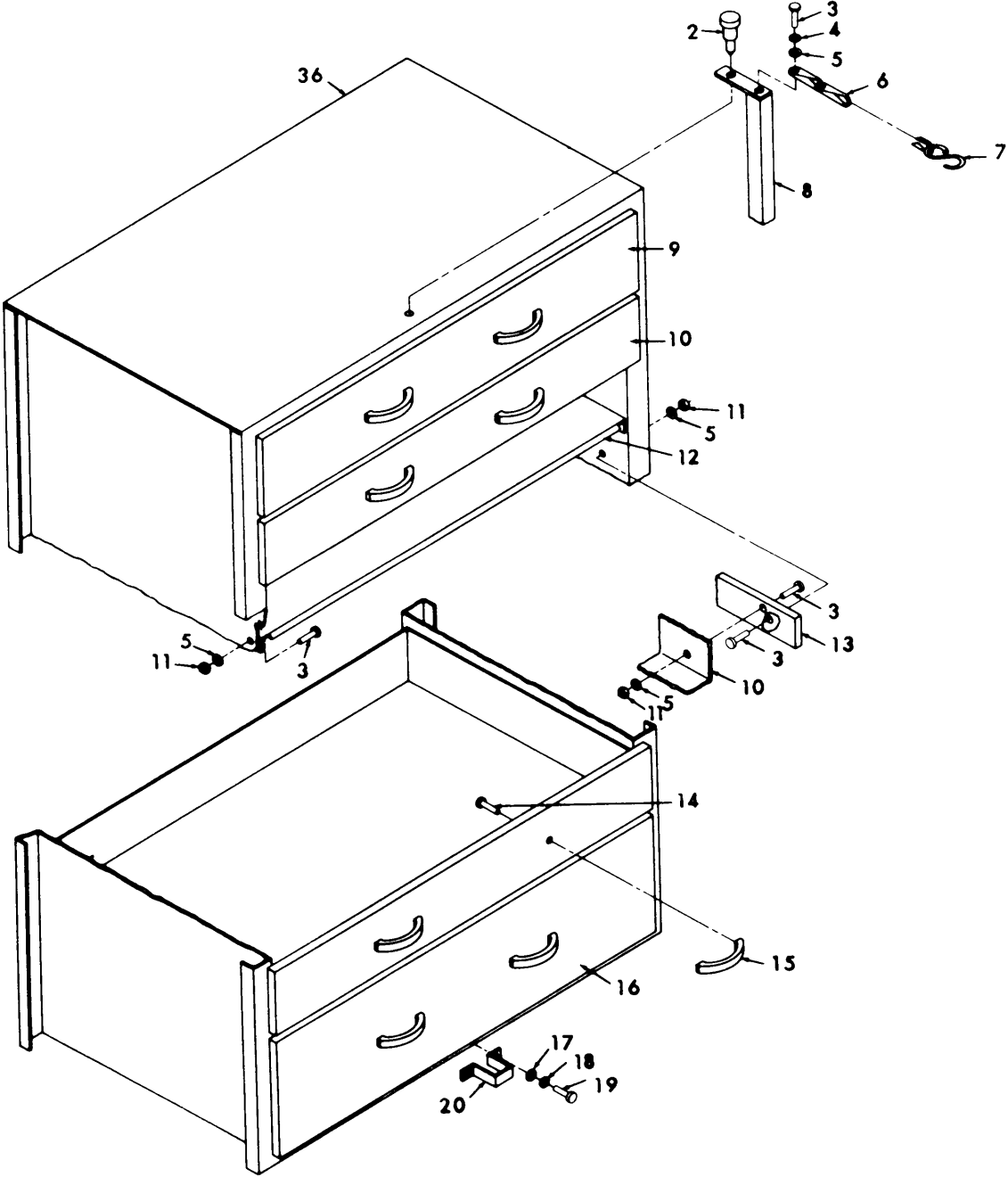

ELIFJ058

Figure 27. Cabinet Assembly, Roadside and Curbside (Sheet 5 of 5).



SECTION II

TM 11-4940-479-23P

(1) ILLUSTRATION		(2)	(3)	(4)	(5)	(6) DESCRIPTION	(7)	(8)
(a) FIG NO	(b) ITEM NO	SMR CODE	NATIONAL STOCK NUMBER	PART NUMBER	FSCM	UOC	U/M	QTY INC IN UNIT
27	1	XDFFF		ES40047GPI	16250	CABINET WELDED.....	EA	2
27	2	XDFZZ		SCB578396	80063	SCREW CAPTIVE.....	EA	2
27	3	PAFZZ	5305-00-889-3000	MS35206-230	96906	SCREW, MACHINE.....	EA	484
27	4	PAFZZ	5310-00-045-4007	MS35338-41	96906	WASHER, LOCK.....	EA	484
27	5	PAFZZ	5310-00-082-1404	MS27183-6	96906	WASHER, FLAT.....	EA	484
27	6	PAFZZ	4010-00-133-6384	SCC578295-4	80063	CHAIN, WELDLESS.....	EA	4
27	7	XDFZZ		SMB471506	80063	HOOK.....	EA	4
27	8	PAFZZ	4940-00-491-0534	SCC518295	80063	LOCKING DEVICE ASSY.....	EA	2
27	9	PAFFF	4940-00-490-5644	SCD578265	80063	DRAWER ASSEMBLY CAB.....	EA	2
27	10	PAFFF	4940-00-490-5639	SCD578264	80063	DRAWER ASSEMBLY CAB.....	EA	16
27	11	PAFZZ		22NTM-62	72962	NUT, SELF-LOCKING, HE.....	EA	480
27	12	XDFZZ		SCC578371	80063	BRACE CABINET.....	EA	4
27	13	PAFZZ	4940-00-493-9281	5CC578254	80063	SLIDE, DRAWER, EXTENS.....	EA	20
27	14	PAFZZ	5305-00-984-6194	MS35206-246	96906	SCREW, MACHINE.....	EA	160
27	15	XDFZZ		4477US28	14557	CABINET PULL.....	EA	40
27	16	PAFFF	4940-00-491-0509	SCD578266	80063	DRAWER ASSY CABINET.....	EA	2
27	17	PAFZZ	5310-00-823-8804	MS27183-9	96906	WASHER, FLAT.....	EA	8
27	18	PAFZZ	5310-00-045-3296	MS35338-43	96906	WASHER, LOCK.....	EA	8
27	19	PAFZZ	5305-00-993-1848	MS35207-265	96906	SCREW, MACHINE.....	EA	8
27	20	XDFZZ		SCB578294	80063	STOP.....	EA	2
27	21	XDFZZ		SCC578267	80063	DIVIDER DRAWER.....	EA	16
27	22	PAFZZ		MS35649-264	96906	NUT, PLAIN, HEXAGON.....	EA	160
27	23	PAFZZ	5310-00-929-6395	MS35338-136	96906	WASHER, LOCK.....	EA	160
27	24	PAFZZ	5310-00-722-5998	MS15795-805	96906	WASHER, FLAT.....	EA	160
27	25	PAFZZ	7125-00-441-9144	SCC578257	80063	DIVIDER, DRAW-SHELF.....	EA	64
27	26	PAFZZ		SMB633210	80063	BRACKET ANGLE.....	EA	160
27	27	PAFFF	4940-00-490-5647	SCD578260	80063	DRAWER ASSEMBLY.....	EA	4
27	28	PAFZZ	5305-00-054-6651	MS51957-27	96906	SCREW, MACHINE.....	EA	160
27	29	PAFZZ	4940-00-490-5648	SCC578270	80063	PANEL FRONT DRAWER.....	EA	4
27	30	PAFFF	4940-00-490-5640	SCD578261	80063	DRAWER ASSEMBLY.....	EA	32
27	31	PAFZZ	4940-00-491-0559	SCC578269	80063	PANEL FRONT DRAWER.....	EA	32
2	32	XDFZZ		SCC578268	80063	DIVIDER DRAWER.....	EA	16
27	33	PAFZZ	4940-00-491-0518	SCD578262	80063	DRAWER CABINET.....	EA	4
27	34	PAFZZ	4940-00-491-0505	SCC578271	80063	PANEL DRAWER.....	EA	4
27	35	XDFZZ		SCC578256	80063	DIVIDER DRAWER.....	EA	8
27	36	XDFZZ		ES40047GPPI	16250	CABINET WELDED.....	EA	2

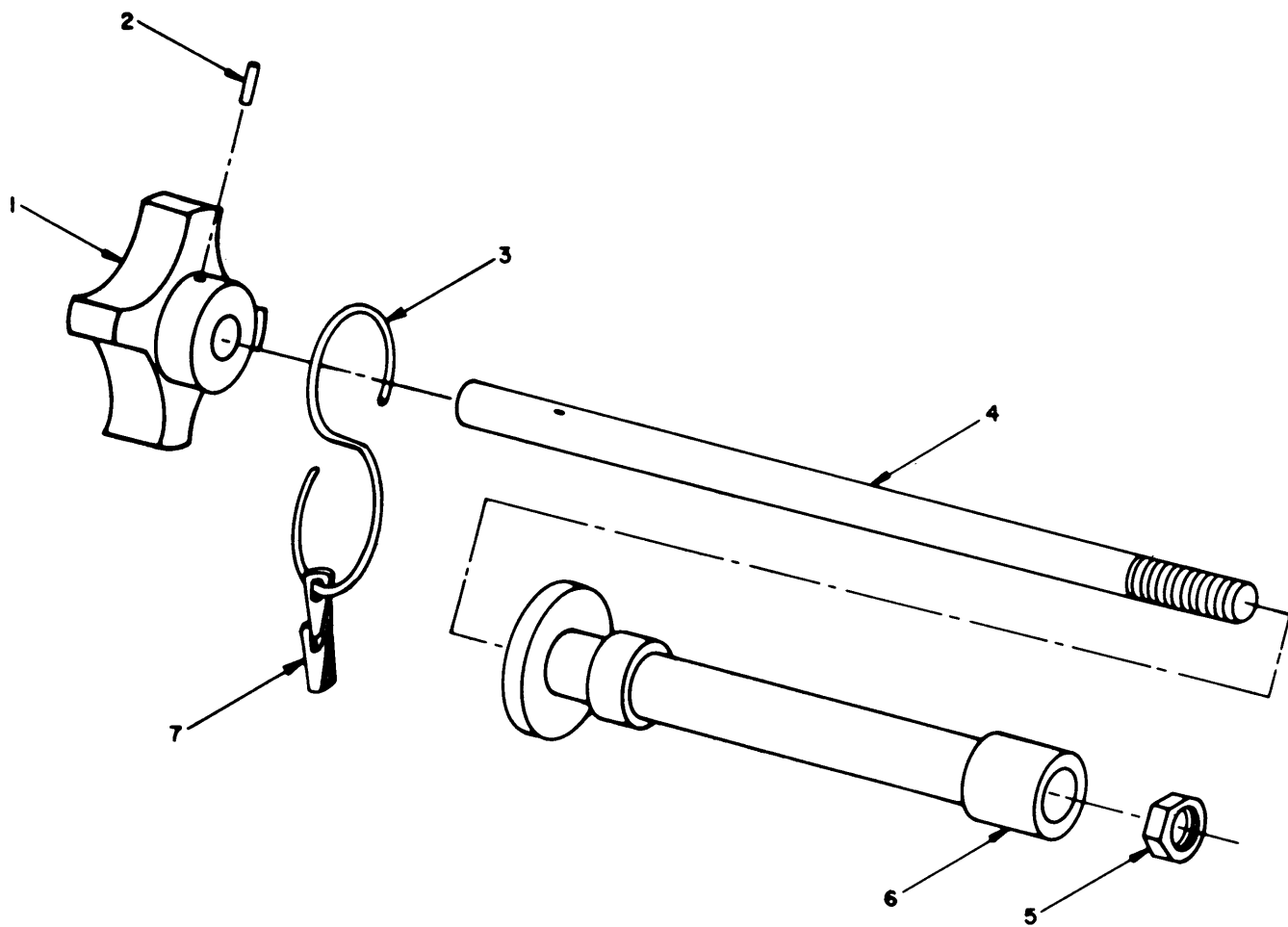

ELIFJ059

Figure 28. Reel Tiedown Assembly.

SECTION II

TM 11-4940-479-23P

(1) ILLUSTRATION		(2)	(3)	(4)	(5)	(6) DESCRIPTION	(7)	(8)
(a) FIG NO	(b) ITEM NO	SMR CODE	NATIONAL STOCK NUMBER	PART NUMBER	FSCM	UOC	U/M	QTY INC IN UNIT
28	1	XDFZZ		SCC539489-8	80063	KNOB .....	EA	2
28	2	XDFZZ	5315-00-058-9756	MS16562-227	96906	PIN, SPRING.....	EA	2
28	3	XDFZZ		SCCI681106-9	80063	HOOK CHAIN-S.....	EA	2
28	4	XDFZZ		SCB681101-3	80063	ROD .....	EA	2
28	5	XDFZZ		50FK-813	70318	NUT LOCK.....	EA	2
28	6	XDFZZ		SCC681102GPII	80063	TUBE ASSEMBLY .....	EA	2
28	7	XDFZZ		SCB539527-7	80083	CHAIN .....	EA	2

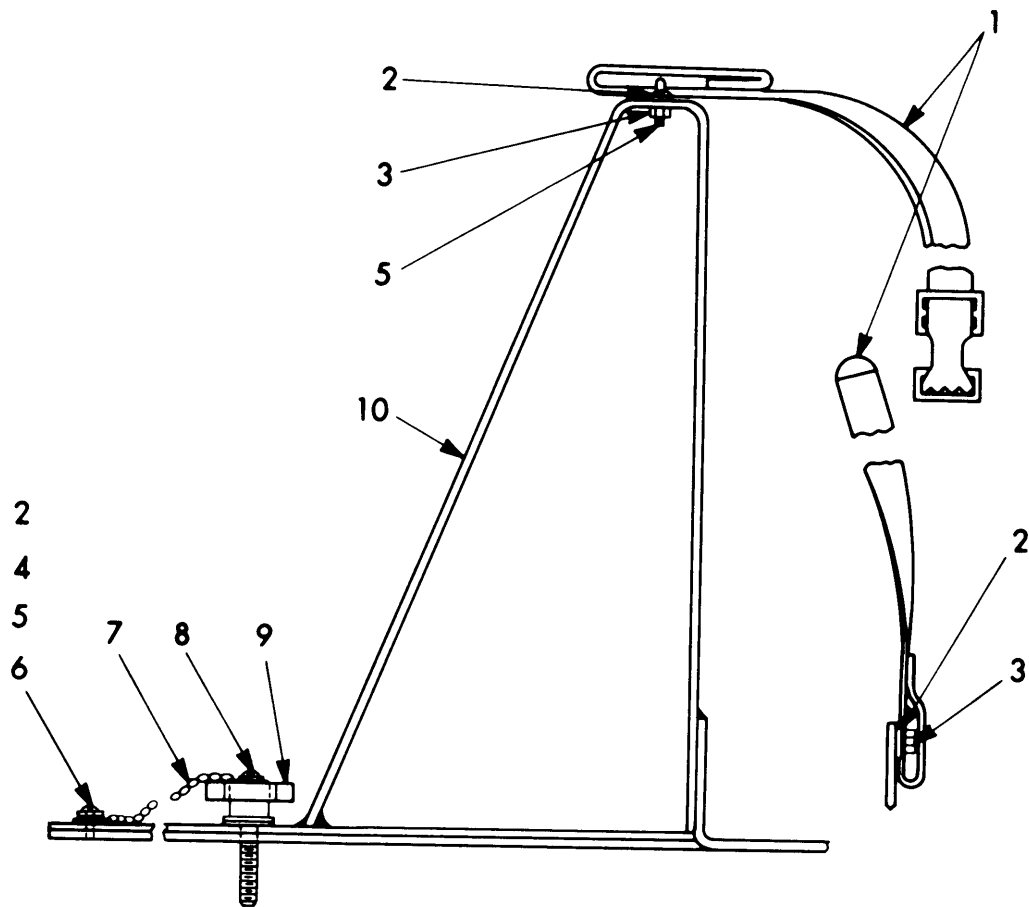

ELIFJ060

Figure 29. Hold Down Assembly Blower and Ladder (Sheet 1 of 2).

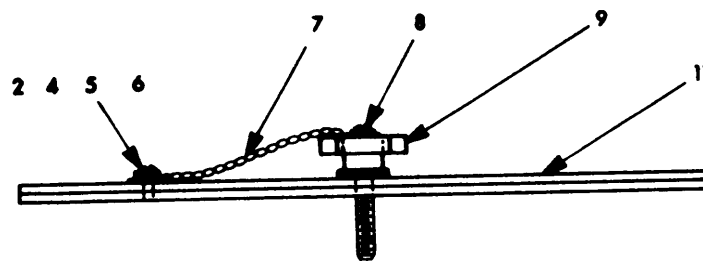

ELIFJ061

Figure 29. Hold Down Assembly Blower and Ladder (Sheet 2 of 2).

SECTION II

TM 11-4940-479-23P

(1) ILLUSTRATION		(2)	(3)	(4)	(5)	(6) DESCRIPTION	(7)	(8)
(a) FIG NO	(b) ITEM NO	SMR CODE	NATIONAL STOCK NUMBER	PART NUMBER	FSCM	UOC	U/M	QTY INC IN UNIT
29	1	XDFZZ		SCC606618GP11	80063	STRAP ASSEMBLY .....	EA	4
29	2	PAFZZ	5310-00-809-8546	MS27183-8	96906	WASHER, FLAT .....	EA	1
29	3	PAFZZ	5310-00-877-5797	MS21044N3	96908	NUT, SELF-LOCKING, HE .....	EA	16
29	4	XDFZZ		SMB471506	80063	HOOK S .....	EA	8
29	5	PAFZZ	5305-00-989-7435	MS35207-264	96906	SCREW, MACHINE .....	EA	8
29	6	PAFZZ	5310-00-045-3299	MS35338-42	96906	WASHER, LOCK .....	EA	8
29	7	XDFZZ		SCB539527-2	80063	CHAIN SASH- .....	EA	8
29	8	PAFZZ	5305-00-984-6193	MS35206-245	96906	SCREW, MACHINE .....	EA	8
29	9	XDFZZ		SCB60676S	80063	KNOB ASSEMBLY .....	EA	4
29	10	XDFZZ		SCD606625	80063	BRACKET ASSEMBLY .....	EA	4
29	11	XDFZZ		SCC606624	80063	HOLDOWN BLOWER .....	EA	4

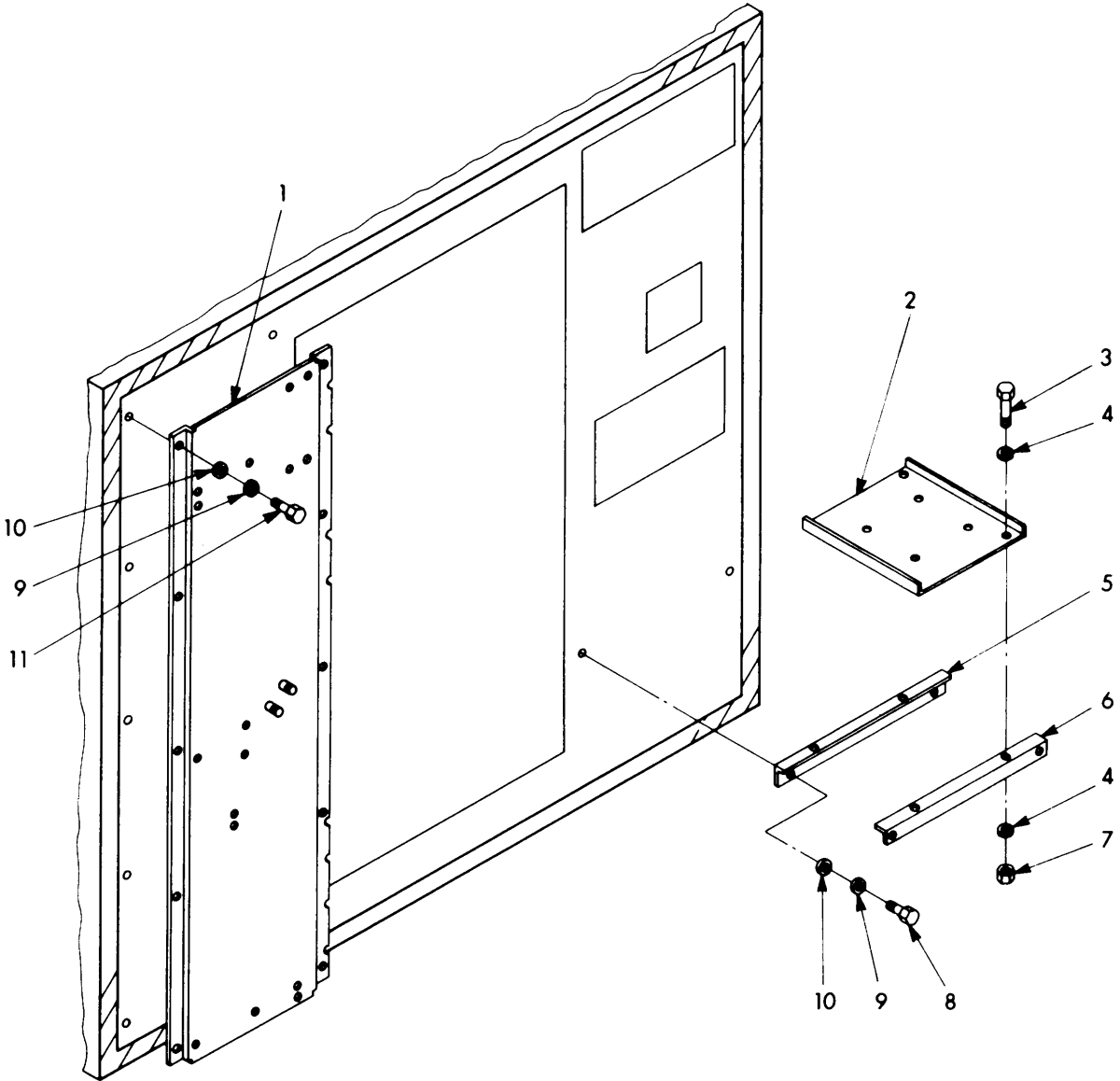

REAR WALL VIEW

ELIFJ062

Figure 30. S-552/ARM-164 Bracket Installation (Sheet 1 of 6).

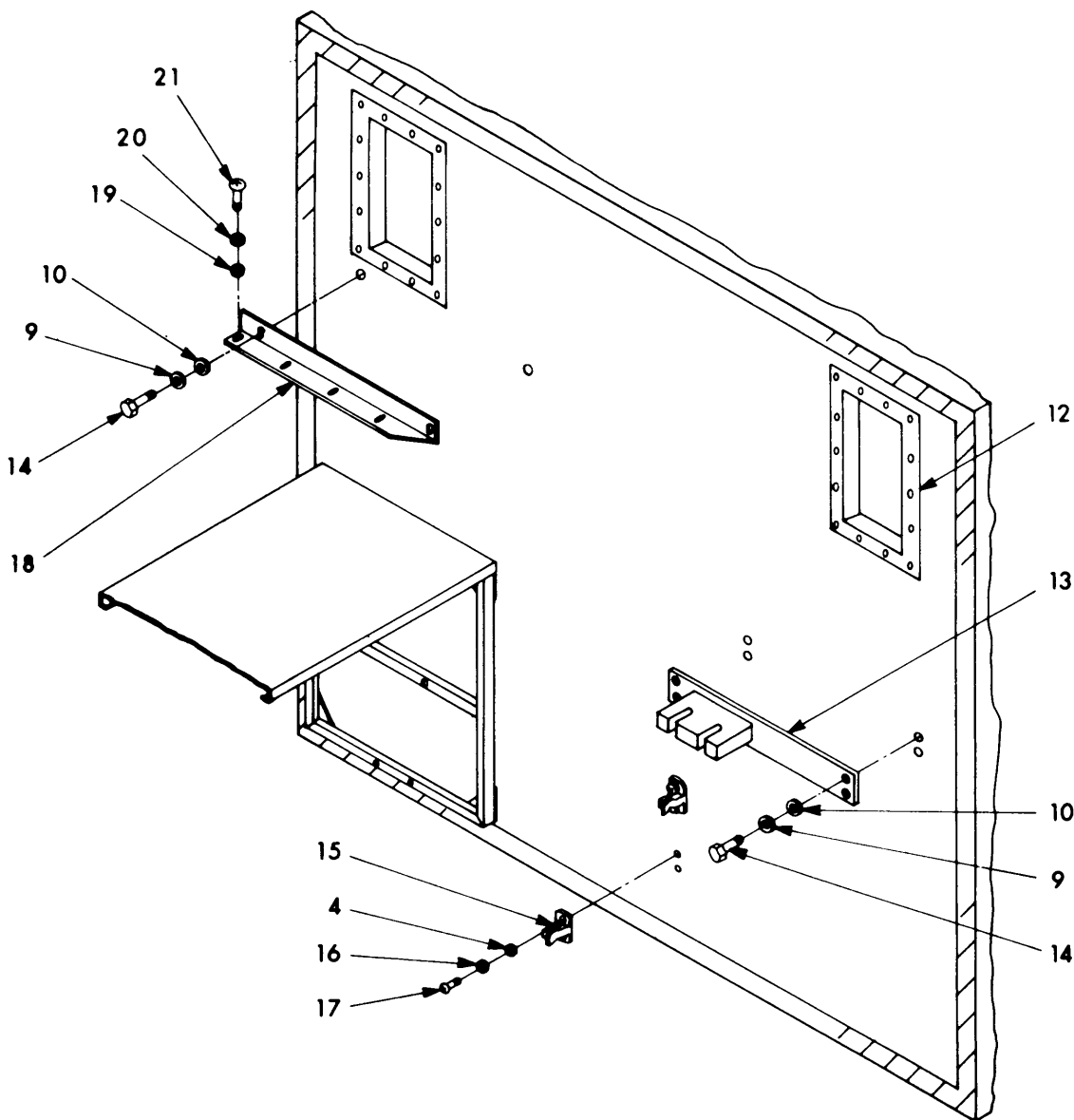

FRONT WALL VIEW

ELIFJ063

Figure 30. S-552/ARM-164 Bracket Installation (Sheet 2 of 6).



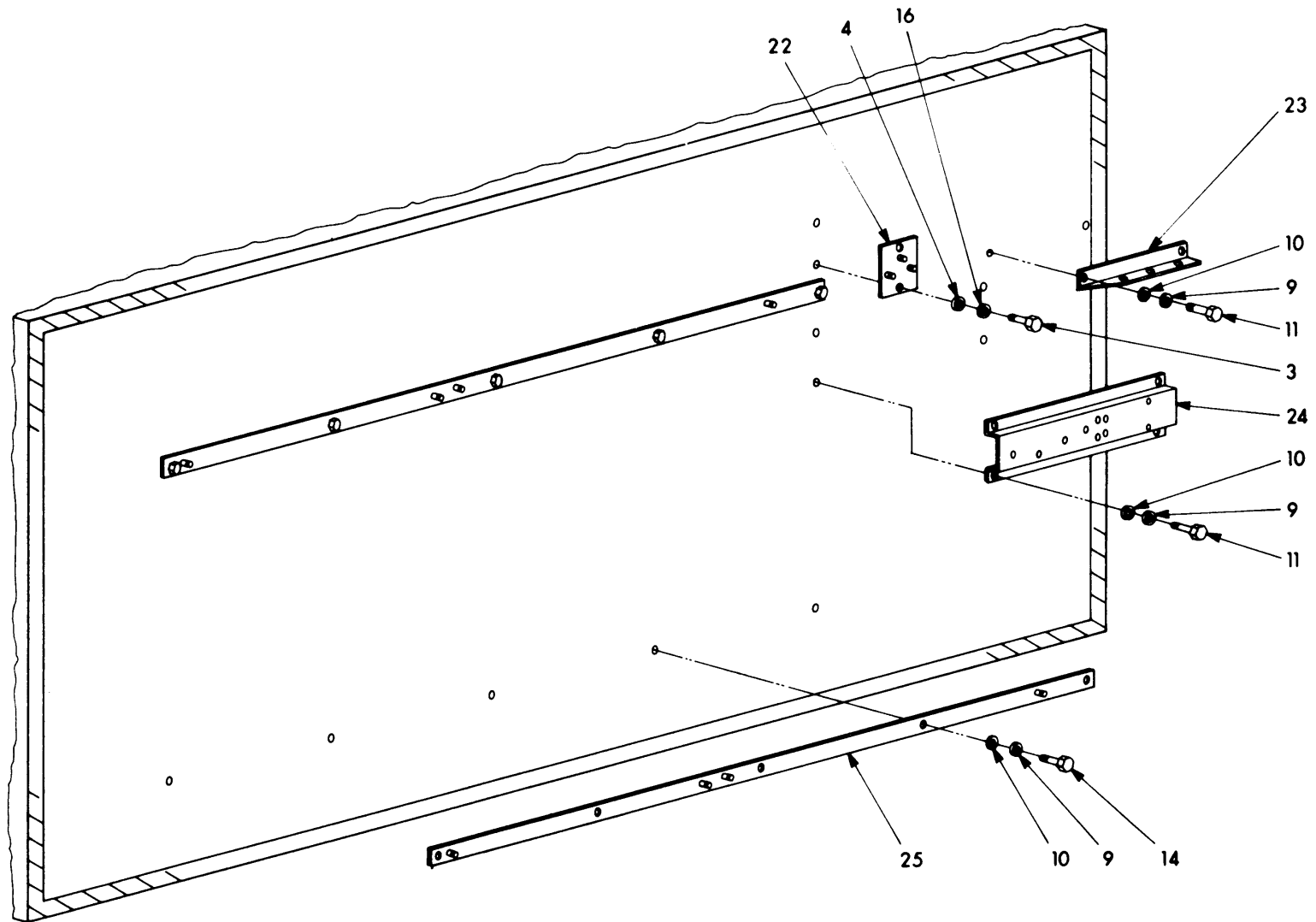

ROADSIDE WALL VIEW

ELIFJ064

Figure 30. S-552/ARM-164 Bracket Installation (Sheet 3 of 6).

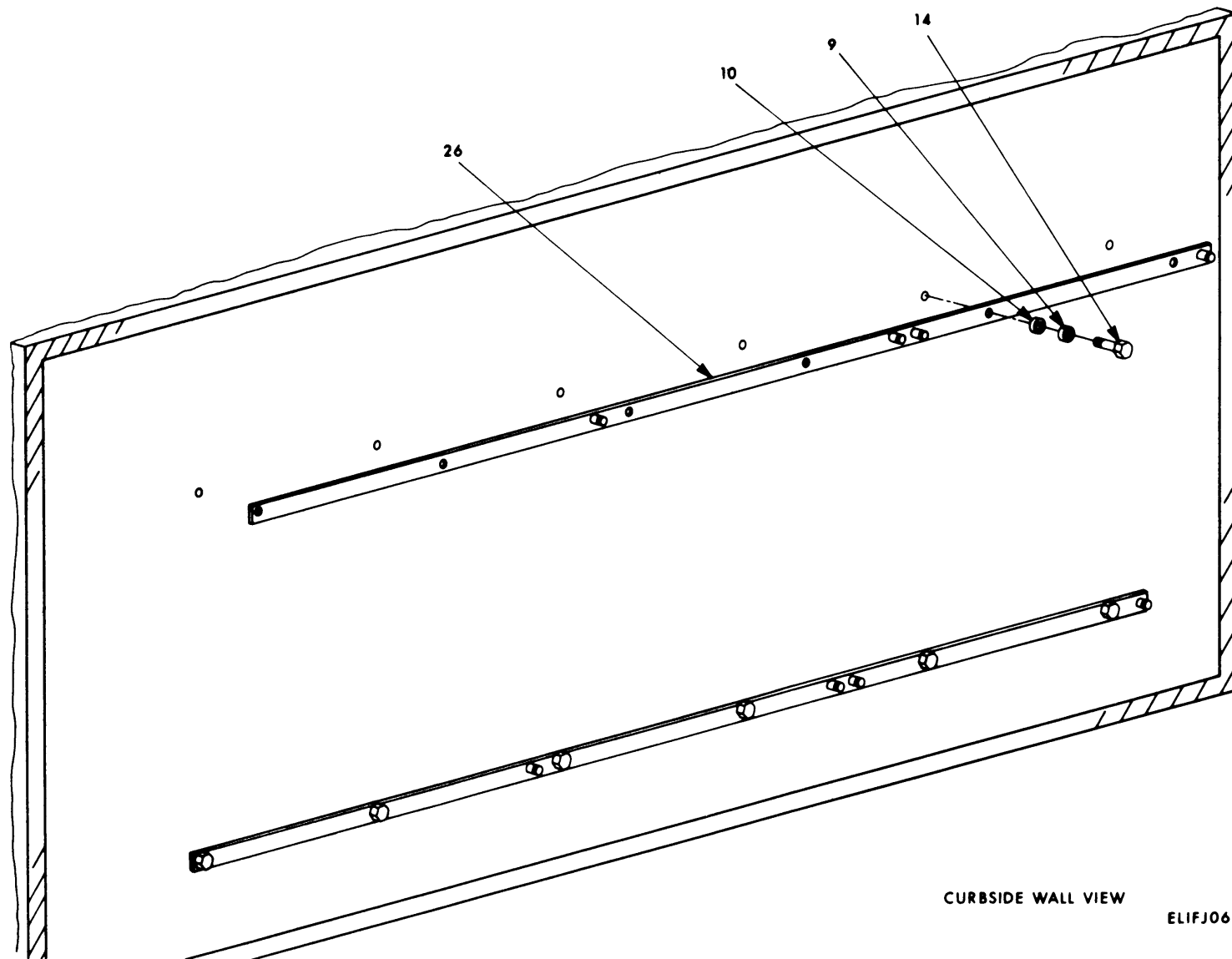
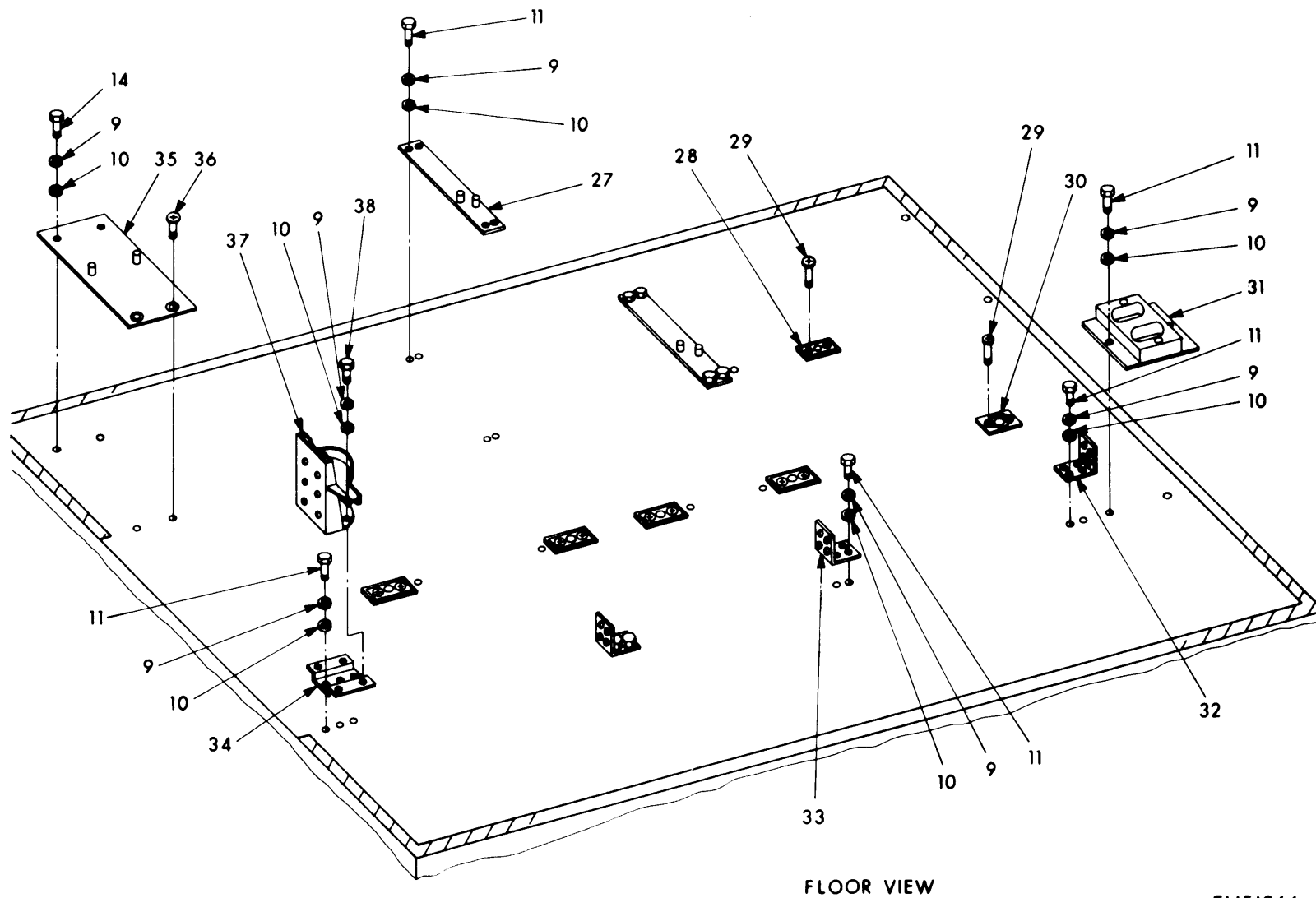

Figure 30. S-552/ARM-164 Bracket Installation (Sheet 4 of 6).



FLOOR VIEW

ELIFJ066

Figure 30. S-552/ARM-164 Bracket Installation (Sheet 5 of 6).

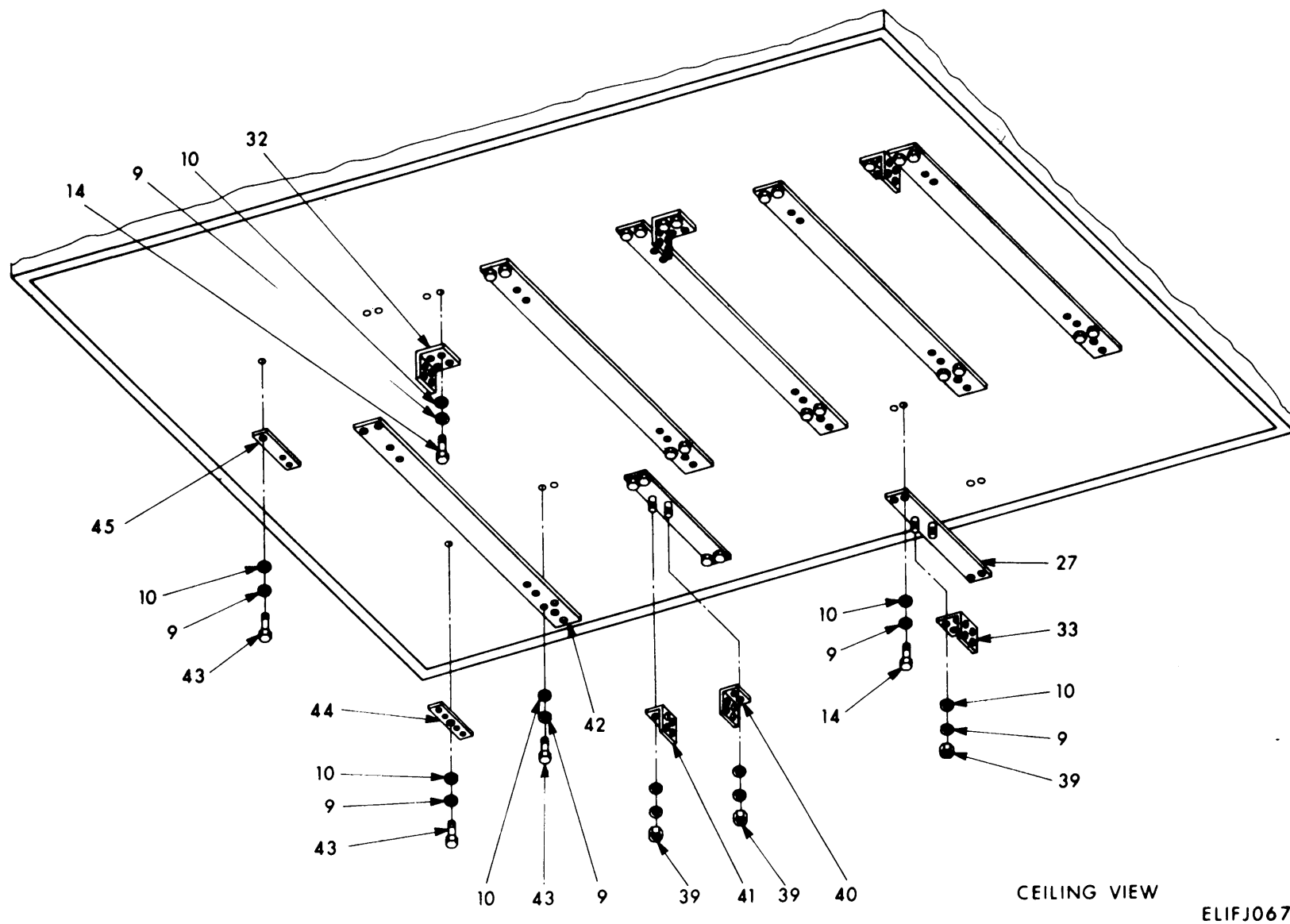

Figure 30. S-552/ARM-164 Bracket Installation (Sheet 6 of 6).

SECTION II

TM 11-4940-479-23P

(1) ILLUSTRATION		(2)	(3)	(4)	(5)	(6) DESCRIPTION	(7)	(8)
(a) FIG NO	(b) ITEM NO	SMR CODE	NATIONAL STOCK NUMBER	PART NUMBER	FSCM	UOC	U/M	QTY INC IN UNIT
30	1	XDFZZ		SCD916295	80063	COMMON, ITEMS PANEL.....	EA	2
30	2	XDFZZ		SMC633289	80063	SHELF HEATER.....	EA	2
30	3	PAFZZ	5305-00-225-3839	MS90725-8	96906	SCREW, CAP, HEXAGON.....	EA	8
30	4	PAFZZ	5310-00-809-4058	MS27183-10	96906	WASHER, FLAT.....	EA	16
30	5	XDFZZ		SCC578230-1	80063	BRACKET HEATER.....	EA	2
30	6	XDFZZ		SCC578230-2	80063	BRACKET HEATER.....	EA	2
30	7	PAFZZ	5310-00-088-1251	MS51922-1	96906	NUT, SELF-LOCKING.....	EA	8
30	8	PAFZZ	5306-00-225-8499	MS90725-34	96906	BOLT, MACHINE.....	EA	4
30	9	PAFZZ	5310-00-407-9566	MS35338-45	96906	WASHER, LOCK.....	EA	4
30	10	PAFZZ	5310-00-081-4219	MS27183-12	96906	WASHER, FLAT.....	EA	4
30	11	PAFZZ	5310-00-225-8500	MS90725-35	96906	BOLT, MACHINE.....	EA	20
30	12	XDFZZ		SCC916258	80063	FRAME MELDED.....	EA	4
30	13	XDFZZ		SCC916308	80063	BRACKET ASSEMBLY.....	EA	2
30	14	PAFZZ	5306-00-225-8502	MS90725-38	96906	BOLT, MACHINE.....	EA	8
30	15	PAFZZ	5340-00-134-3474	SCB53917-1	80063	CLIP, SPRING, TENSION.....	EA	4
30	16	PAFZZ	5310-00-582-5965	MS35338-44	96906	WASHER, LOCK.....	EA	8
30	17	PAFZZ	5305-00-988-1727	MS35206-283	96906	SCREW, MACHINE.....	EA	8
30	18	XDFZZ		SCC916305	80063	BRACKET SUPPORT.....	EA	2
30	19	PAFZZ		MS27183-42	96906	WASHER, FLAT.....	EA	8
30	20	PAFZZ	5310-00-045-3296	MS35338-43	96906	WASHER, LOCK.....	EA	8
30	21	XDFZZ	5305-00-993-1848	MS35207-265	96906	SCREW, MACHINE.....	EA	4
30	22	XDFZZ		SCC539601	80063	CLOCK MOUNTING.....	EA	2
30	23	XDFZZ		SCC916303	80063	BRACKET SUPPORT.....	EA	2
30	24	XDFZZ		SCC916320	80063	BRACKET MOUNTING.....	EA	2
30	25	XDFZZ		SCC916290	80063	BRACKET MOUNTING.....	EA	4
30	26	XDFZZ		SMD63285	80063	BRACKET MOUNTING.....	EA	4
30	27	XDFZZ		SCC916292	80063	PLATE ASSEMBLY.....	EA	8
30	28	XDFZZ		SC947725	80063	PLATE ASSEMBLY.....	EA	10
30	29	PAFZZ	5305-00-958-5246	MS35190-289	96906	SCREW MACH FLAT HD.....	EA	20
30	30	XDFZZ		SCD947737	80063	HOLD DOWN ASSEMBLY.....	EA	2
30	31	XF1ZZ		SCC916309	80063	BASE ASSEMBLY RIFLE.....	EA	2
30	32	XDFZZ		SCC578298-2	80063	BUCKET RACK.....	EA	8
30	33	XDFZZ		SCC578298-1	80063	RACKET RACK.....	EA	10
30	34	XDFZZ		SCC916297	80063	PLATE MOUNTING FIRE.....	EA	2
30	35	XDFZZ		SCC916231	80063	PLATE BASE ASSEMBLY.....	EA	2
30	36	AX0ZZ	5305-00-958-5253	MS35190-306	96906	SCREW, MACHINE.....	EA	4
30	37	PAFZZ	4210-00-595-4085	SCC539468	80063	BRACKET, FIRE EXTING.....	EA	2
30	38	PAFZZ	5306-00-225-8498	MS90725-33	96906	BOLT, MACHINE.....	EA	8
30	39	PAFZZ	5310-00-880-7744	MS51967-5	96906	NUT, PLAIN, HEXAGON.....	EA	8
30	40	XDFZZ		SCC916375-1	80063	BRACKET RACK.....	EA	2

SECTION II

TM 11-4940-479-23P

(1) ILLUSTRATION		(2)	(3)	(4)	(5)	(6) DESCRIPTION	(7)	(8)
(a) FIG NO	(b) ITEM NO	SMR CODE	NATIONAL STOCK NUMBER	PART NUMBER	FSCM	UOC	U/M	QTY INC IN UNIT
30	41	XDFZZ	5306-00-225-8500	SCC9163712	80063	RACKET RACK .....	EA	2
30	42	XDFZZ		SCC916291	80063	PLATE ASSEMBLY.....	EA	10
30	43	PAFZZ		MS90725-35	96906	BOLT MACHINE .....	EA	40
30	44	XDFZZ		SCC916294	80063	PLATE ASSEMBLY.....	EA	2
30	45	XDFZZ		SCC916293	80063	PLATE ASSEMBLY.....	EA	2

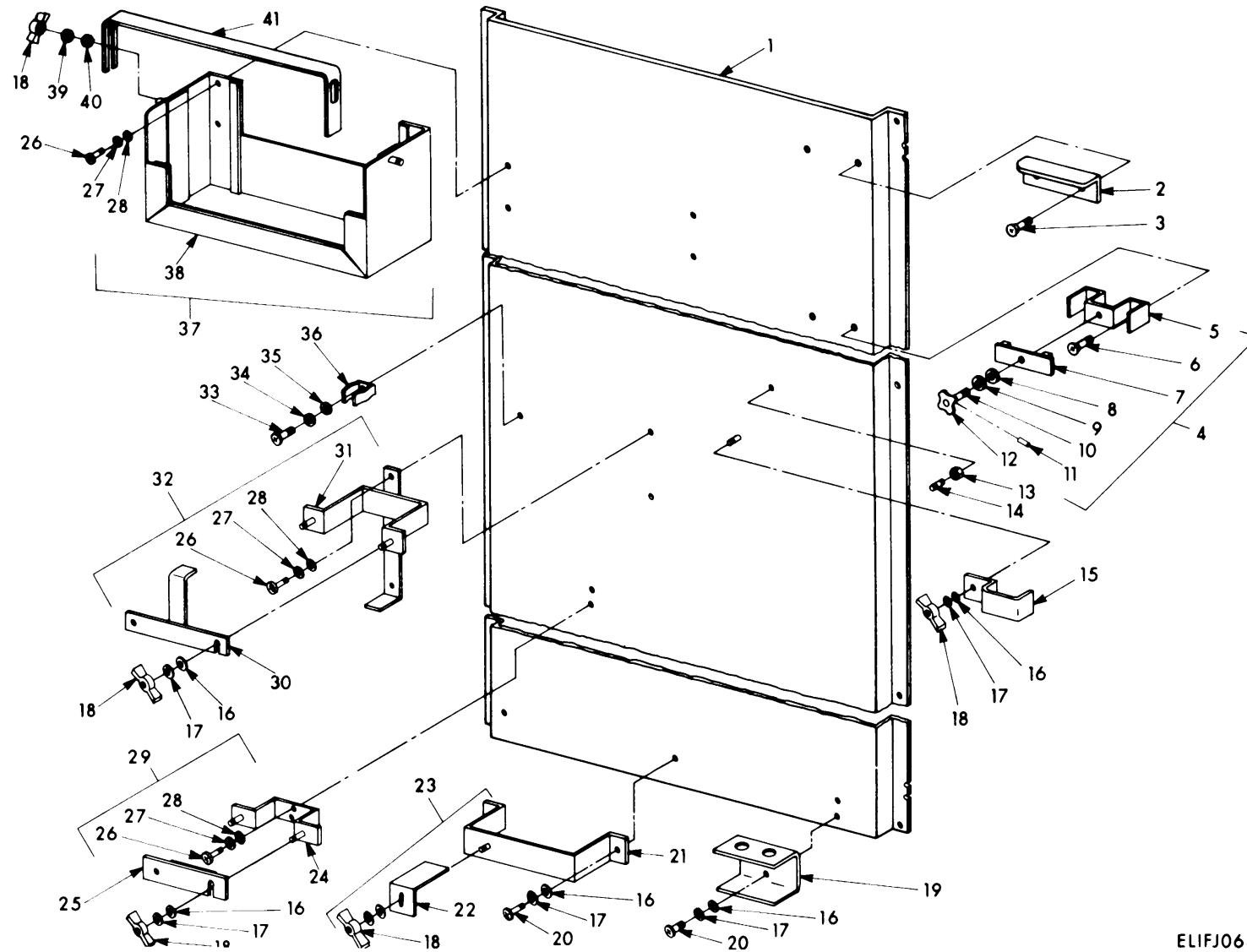

ELIFJ068

Figure 31. S-552/ARM-164 Common Items Panel.

SECTION II

TM 11-4940-479-23P

(1) ILLUSTRATION		(2)	(3)	(4)	(5)	(6) DESCRIPTION	(7)	(8)
(a) FIG NO	(b) ITEM NO	SMR CODE	NATIONAL STOCK NUMBER	PART NUMBER	FSCM	UOC	U/M	QTY INC IN UNIT
31	1	XDFZZ		SCD916296	80063	PANEL ASSEMBLY .....	EA	2
31	2	XDFZZ		SCC539449-1	80063	STOP GROUND ROD .....	EA	2
31	3	PAFZZ	5308-00-984-7341	MS35191-273	96906	SCREW, MACHINE .....	EA	4
31	4	XDFFF		SCC539421	80063	BRACKET ASSEMBLY .....	EA	2
31	5	XDFZZ		SCB539426	80063	CLAMP .....	EA	2
31	6	PAFZZ	5305-00-958-5245	MS35190-288	96906	SCREW, MACHINE .....	EA	4
31	7	XDFZZ		SCC539427	80063	PLATE ASSEMBLY .....	EA	2
31	8	PAFZZ	5310-00-081-4219	MS27183-12	96906	WASHER, FLAT .....	EA	2
31	9	PAFZZ	5310-00-407-9566	MS35338-45	96906	WASHER, LOCK .....	EA	2
31	10	PAFZZ	3040-00-411-5675	SCB539424-4	80063	SHAFT, STRAIGHT .....	EA	2
31	11	PAFZZ	5315-00-810-3701	MS16562-36	96908	PIN, SPRING .....	EA	2
31	12	PAFZZ	5355-00-144-7204	SCB539489-7	80063	KNOB .....	EA	2
31	13	PAFZZ	5310-00-934-9747	MS35649-262	96906	NUT, PLAIN, HEXAGON .....	EA	2
31	14	PAFZZ	5310-00-177-0997	SCB539490	80063	PIN, STRAIGHT, THREAD .....	EA	2
31	15	PAFZZ	5340-01-023-0504	SCB539420	80063	STRAP, RETAINING .....	EA	2
31	16	PAFZZ	5310-00-809-4058	MS27183-10	96906	WASHER, FLAT .....	EA	2
31	17	PAFZZ	S310-00-582-5965	MS35338-44	96906	WASHER, LOCK .....	EA	2
31	18	PAFZZ		MS35425-39	96906	NUT, PLAIN, WING .....	EA	2
31	19	PAFZZ	5340-00-134-3781	SCB539550	80063	BRACKET, DOUBLE ANGL .....	EA	2
31	20	PAFZZ	5305-00-988-1724	MS35206-280	96906	SCREW, MACHINE .....	EA	4
31	21	XDFZZ		SCC539444	80063	HOLDER WELDED ASSY .....	EA	2
31	22	XDFZZ		SCB539442	80063	CLAMP HOLDER .....	EA	2
31	23	XDFFF		SCC539441	80063	HOLDER ASSEMBLY .....	EA	2
31	24	XDFZZ		SCB539436	80063	BRACKET WELDED .....	EA	2
31	25	XDFZZ		SCB539438	80063	PLATE ASSEMBLY .....	EA	2
31	26	PAFZZ	5305-00-989-7434	MS35207-263	96906	SCREW, MACHINE .....	EA	4
31	27	PAFZZ	5310-00-045-3296	MS35338-43	96906	WASHER, LOCK .....	EA	4
31	28	PAFZZ		MS2718-42	96906	WASHER, FLAT .....	EA	4
31	29	XDFFF		SCB539435	80063	BRACKET ASSEMBLY .....	EA	2
31	30	XDFZZ		SCB539432	80063	CLAMP ASSEMBLY .....	EA	2
31	31	PAFZZ	4940-00-408-4953	SCB539429	80063	MOUNT ASSEMBLY .....	EA	2
31	32	XDFFF		SCC539428	80063	BRACKET ASSEMBLY .....	EA	2
31	33	PAFZZ	5305-00-889-3000	MS35206-230	96906	SCREW, MACHINE .....	EA	2
31	34	PAFZZ	5310-00-045-4007	MS35338-41	96906	WASHER, LOCK .....	EA	2
31	35	PAFZZ	5310-00-082-1404	MS27183-6	96906	WASHER, FLAT .....	EA	2
31	36	PAFZZ	5340-00-432-8264	SCB539474	80063	CLIP, SPRING TENSION .....	EA	2
31	37	PAFFF	5340-00-134-3461	SCD539464	80063	HOLDER ASSEMBLY .....	EA	2
31	38	PAFZZ	5340-00-134-3460	SCB539465	80063	CLAMP ASSEMBLY .....	EA	2
31	39	PAFZZ		MS35338-139	96906	WASHER, LOCK .....	EA	8
31	40	PAFZZ		MS15795-811	96906	WASHER, FLAT .....	EA	8



SECTION II

TM 11-4940-479-23P

(1) ILLUSTRATION		(2)	(3)	(4)	(5)	(6) DESCRIPTION	(7)	(8)
(a) FIG NO	(b) ITEM NO	SMR CODE	NATIONAL STOCK NUMBER	PART NUMBER	FSCM	UOC	U/M	QTY INC IN UNIT
31	41	XDFZZ		SCC539463	80063	BRACKET ASSEMBLY .....	EA	2

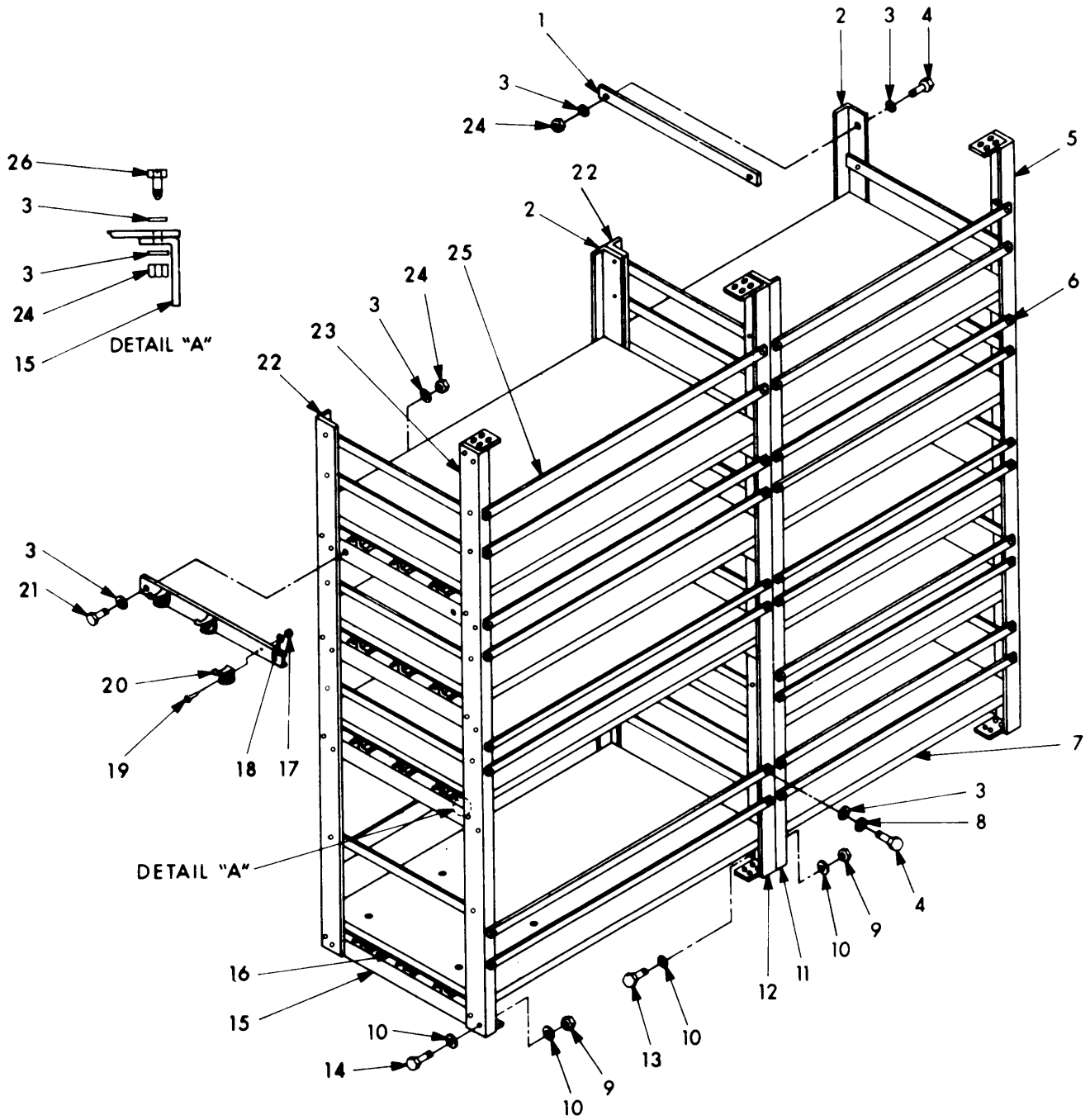

ELIFJ069

Figure 32. Shelf Assembly Curbside.

SECTION II

TM 11-4940-479-23P

(1) ILLUSTRATION		(2)	(3)	(4)	(5)	(6) DESCRIPTION	(7)	(8)
(a) FIG NO	(b) ITEM NO	SMR CODE	NATIONAL STOCK NUMBER	PART NUMBER	FSCM	UOC	U/M	QTY INC IN UNIT
32	1	XDFZZ		SCC916301-1	80063	STRAP RETAINING .....	EA	36
32	2	XDFZZ		SCC578332-2	80063	ANGLE SUPPORT .....	EA	6
32	3	PAFZZ	5310-00-809-4058	MS27183-1	96906	WASHER, FLAT .....	EA	72
32	4	PAFZZ	5305-00-225-3839	MS90725-8	96906	SCREW, CAP, HEXAGON H .....	EA	72
32	5	XDFZZ		SCD578341	80063	SUPPORT ASSEMBLY .....	EA	2
32	6	XDFZZ		SCC916301-2	80063	STRAP RETAINING .....	EA	20
32	7	XDFFF		SCD578310GPI	80063	SHELF ASSEMBLY .....	EA	10
32	8	PAFZZ	5310-00-582-5965	MS35338-44	96908	WASHER, LOCK .....	EA	32
32	9	PAFZZ	5310-00-984-3806	MS51922-9	96906	NUT, SELF-LOCKING, HE .....	EA	4
32	10	PAFZZ	5310-00-081-4219	MS27183-12	96906	WASHER, FLAT .....	EA	20
32	11	XDFZZ		SCD578343	B0063	SUPPORT ASSEMBLY .....	EA	2
32	12	XDFZZ		SCD578348GPII	80063	SUPPORT ASSEMBLY .....	EA	2
32	13	PAFZZ	5305-00-225-9081	MS90725-36	96906	SCREW, CAP, HEXAGON .....	EA	4
32	14	PAFZZ	5306-00-081-4219	MS90725-34	96906	BOLT, MACHINE .....	EA	8
32	15	XDFZZ		SCC578332-1	80063	ANGLE SUPPORT .....	EA	12
32	16	XDFZZ		SCC578310GPII	80063	SHELF ASSEMBLY .....	EA	6
32	17	PAFZZ		MS20365-632A	96906	NUT, SELF-LOCKING, HE .....	EA	12
32	18	PAFZZ	5310-00-082-1404	MS27183-6	96906	WASHER, FLAT .....	EA	12
32	19	PAFZZ	5305-00-206-6727	SS35239-37	96906	SCREW MACHINE .....	EA	12
32	20	PAFZZ	5340-00-134-3787	SCC539555	80063	HOOK, COAT AND HAT .....	EA	6
32	21	PAFZZ	5305-00-071-2241	MS9072-10	96906	SCREW, CAP, HEXAGON H .....	EA	4
32	22	XDFZZ		SCC578332-3	80063	ANGLE SUPPORT .....	EA	4
32	23	XDFZZ		SCD578348GPI	80063	SUPPORT ASSEMBLY .....	EA	2
32	24	PAFZZ	5310-00-088-1251	MS51922-1	96906	NUT, SELF-LOCKING, HE .....	EA	4
32	25	XDFZZ		SCC916301-3	80063	STRAP RETAINING .....	EA	16
32	26	XDFZZ	530-500-068-0502	MS92725-6	96906	SCREW, CAP, HEXAGON H .....	EA	96

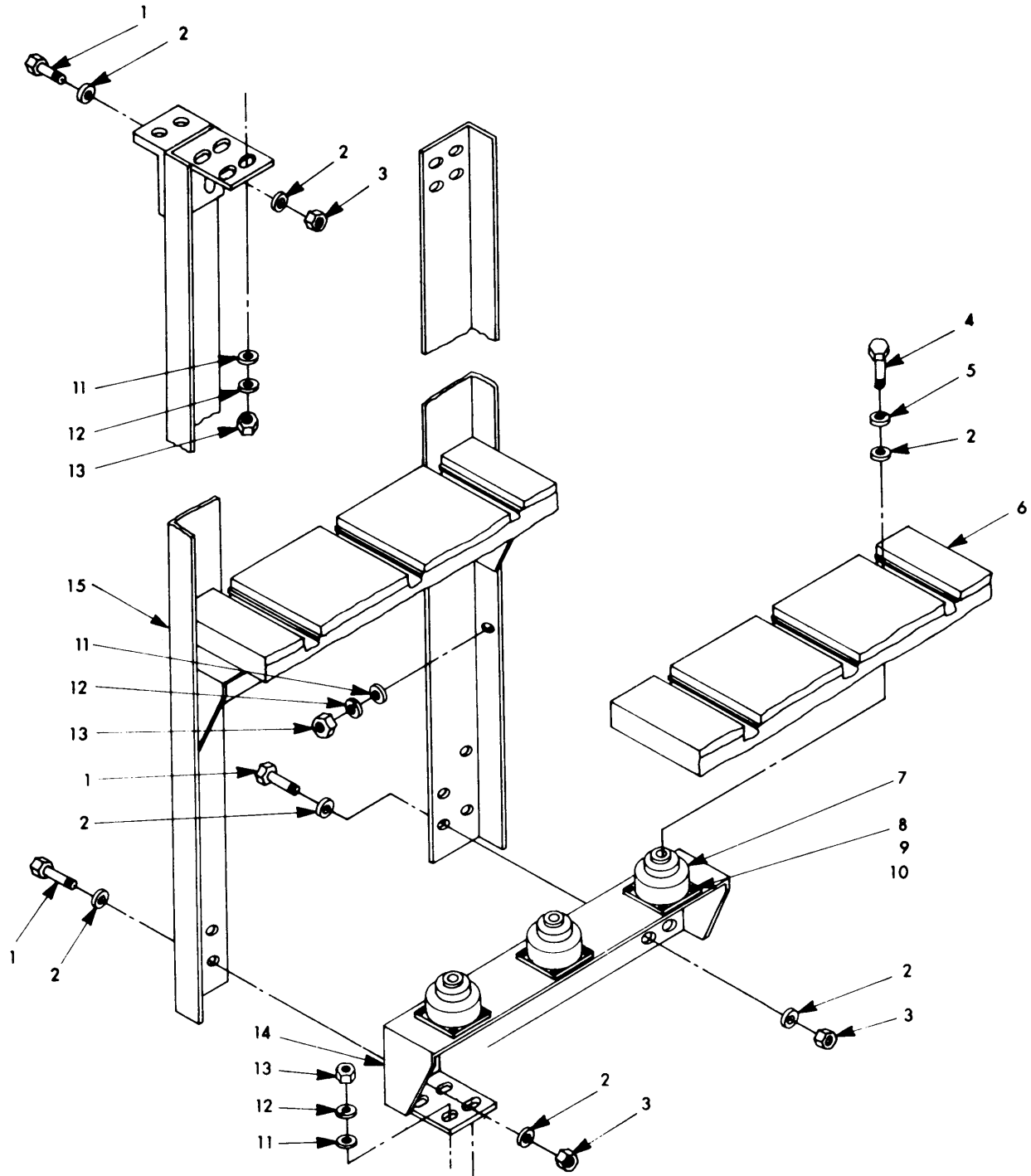

ELIFJ070

Figure 33. Shelf Assembly Roadside.

SECTION II

TM 11-4940-479-23P

(1) ILLUSTRATION		(2)	(3)	(4)	(5)	(6) DESCRIPTION	(7)	(8)
(a) FIG NO	(b) ITEM NO	SMR CODE	NATIONAL STOCK NUMBER	PART NUMBER	FSCM	UOC	U/M	QTY INC IN UNIT
33	1	PAFZZ	5305-00-225-3840	MS90825-7	96906	SCREW, CAP, HEXAGON H .....	EA	120
33	2	PAFZZ	5310-00-809-4058	MS27183-10	96906	WASHER, FLAT .....	EA	240
33	3	PAFZZ	5310-00-761-6882	MS51967-2	96906	NUT, PLAIN, HEXAGON .....	EA	120
33	4	PAFZZ	5305-00-071-2241	MS90725-10	96906	SCREW, CAP, HEXAGON H .....	EA	60
33	5	PAFZZ	5310-00-582-5965	MS35338-44	96906	WASHER, LOCK .....	EA	60
33	6	XDFZZ		SCC916288	80063	TIE DOWN SHELF .....	EA	10
33	7	XDFZZ		SCC916310	80043	MOUNT RESILIENT .....	EA	60
33	8	PAFZZ	5305-00-059-3657	MS51958-61	96906	SCREW, MACHINE .....	EA	240
33	9	XDFZZ	5310-00-809-8546	MS27183-8	96906	WASHER, FLAT .....	EA	240
33	10	XDFZZ	5310-00-877-5797	MS21044N3	96906	NUT, SELF-LOCKING HE. ....	EA	240
33	11	PAFZZ	5310-00-081-4219	MS27183-12	96906	WASHER, FLAT .....	EA	16
33	12	PAFZZ	5310-00-407-9566	MS35338-45	96906	WASHER, LOCK .....	EA	16
33	13	PAFZZ	5310-00-080-7744	MS51967-5	96906	NUT, PLAIN, HEXAGON .....	EA	4
33	14	XDFZZ		SCC916311	80063	SUPPORT ASSEMBLY .....	EA	20
33	15	XDFZZ		SCD916312-1	80063	SUPPORT ASSEMBLY .....	EA	2

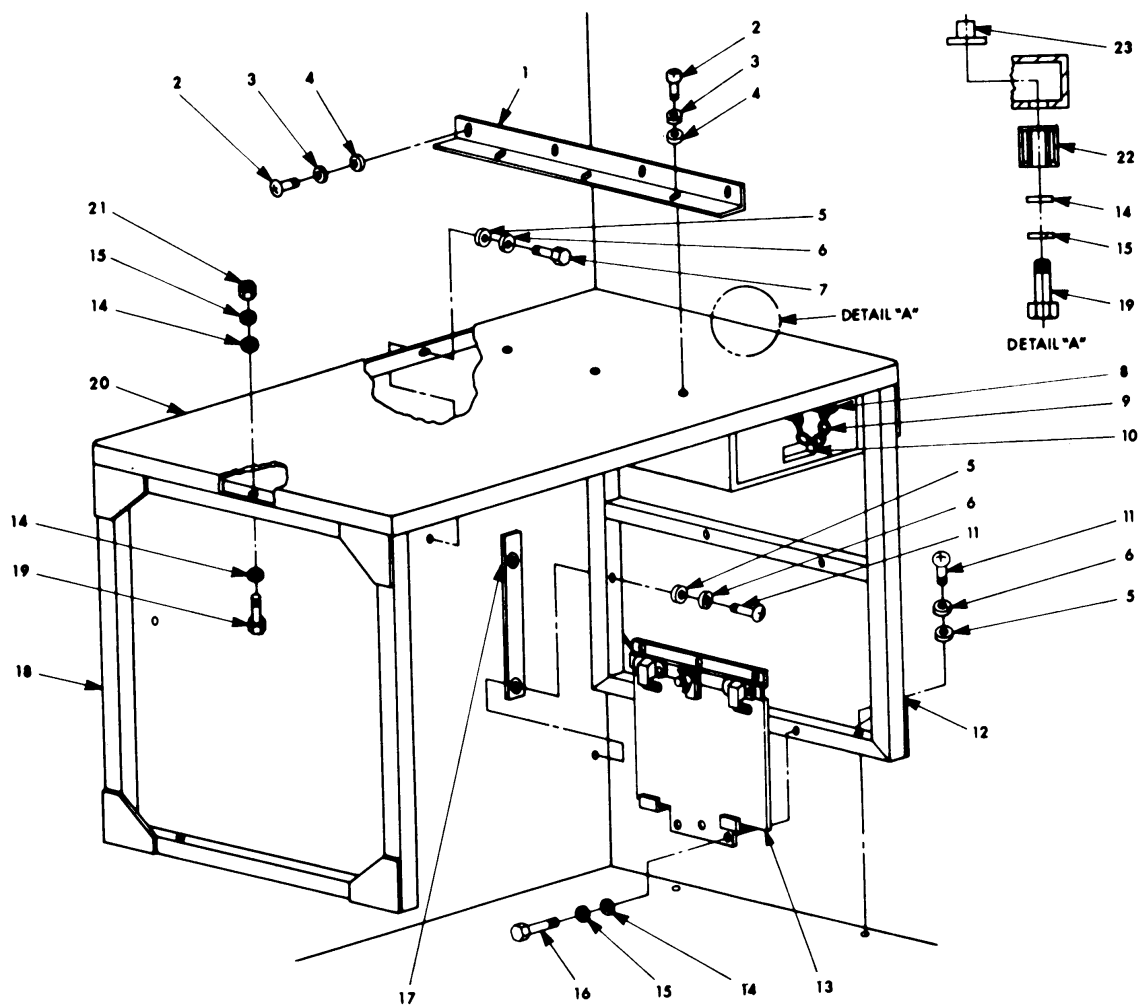

ELIFJ071

Figure 34. Table Roadside.

SECTION II

TM 11-4940-479-23P

(1) ILLUSTRATION		(2)	(3)	(4)	(5)	(6) DESCRIPTION	(7)	(8)
(a) FIG NO	(b) ITEM NO	SMR CODE	NATIONAL STOCK NUMBER	PART NUMBER	FSCM	UOC	U/M	QTY INC IN UNIT
34	1	XDFZZ		SCC916307	80063	BRACKET SUPPORT .....	EA	2
34	2	PAFZZ	5305-00-993-1848	M535207-265	96906	SCREW, MACHINE .....	EA	6
34	3	PAFZZ	5310-00-045-3296	MS35338-43	96906	WASHER, LOCK .....	EA	6
34	4	PAFZZ		MS27183-42	96906	WASHER, FLAT .....	EA	6
34	5	PAFZZ	5310-00-081-4219	MS27183-12	96906	WASHER, FLAT .....	EA	10
34	6	PAFZZ	5310-00-407-9566	MS35338-45	96906	WASHER, LOCK .....	EA	10
34	7	PAFZZ	5306-00-225-8502	MS90725-38	96906	BOLT, MACHINE .....	EA	6
34	8	XDFZZ		SCB539603	80063	BOLT EYE-SHOULDER .....	EA	2
34	9	XDFZZ		SCC539620GPI	80063	BOLT SNAP AND CHAIN .....	EA	2
34	10	XDFZZ		SCB539602	80063	HOLDER CARD .....	EA	2
34	11	PAFZZ		MS35206-300	96906	SCREW, MACHINE .....	EA	4
34	12	XDFZZ		SCD947781	80063	LEG TABLE RIGHT .....	EA	2
34	13	XDFZZ		SCD539513	80063	WASTEBASKET HOLDER.....	EA	2
34	14	PAFZZ	5310-00-809-4058	MS27183-10	96906	WASHER, FLAT .....	EA	8
34	15	PAFZZ	5310-00-582-5965	MS35338-44	96906	WASHER, LOCK .....	EA	8
34	16	PAFZZ	5305-00-225-3840	MS90725-7	96906	SCREW, CAP, HEXAGON H .....	EA	8
34	17	XDFZZ		SCC916306	80063	SPACER SUPPORT .....	EA	2
34	18	XDFZZ		SCD947780	80063	LEG TABLE LEFT .....	EA	2
34	19	XDFZZ	5305-00-068-0502	MS90725-6	96906	SCREW, CAP, HEXAGON.....	EA	6
34	20	XDFZZ		SCD947782	80063	TABLE TOP ROADSIDE .....	EA	2
34	21	PAFZZ	5310-00-761-6882	MS51967-2	96906	NUT, PLAIN, HEXAGON .....	EA	6
34	22	XDFZZ		SCC947773	80063	SPACER .....	EA	6
34	23	PAFZZ		MS27130-S32	96906	NUT, PLAIN, BLIND RIV .....	EA	8

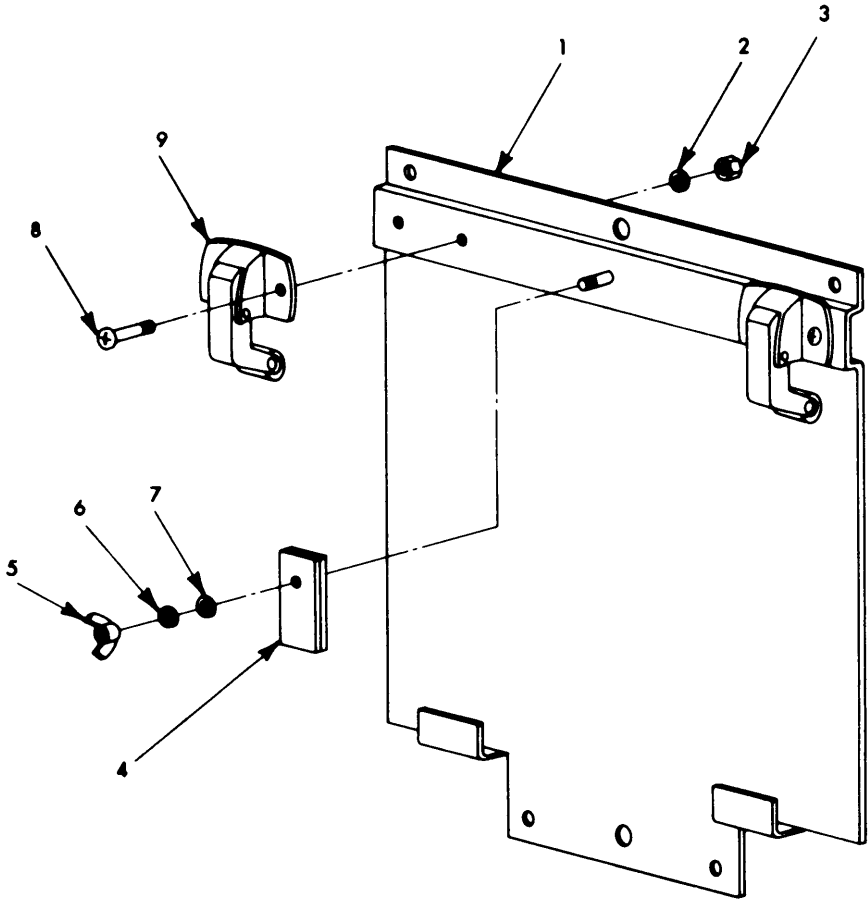

ELIFJ072

Figure 35. Wastebasket Holder Assembly.



SECTION II

TM 11-4940-479-23P

(1) ILLUSTRATION		(2)	(3)	(4)	(5)	(6) DESCRIPTION	(7)	(8)
(a) FIG NO	(b) ITEM NO	SMR CODE	NATIONAL STOCK NUMBER	PART NUMBER	FSCM	UOC	U/M	QTY INC IN UNIT
35	1	XDFFF		SCC539514	80063	PLATE ASSEMBLY.....	EA	2
35	2	PAFZZ	5310-00-082-1404	MS27183-6	96906	WASHER, FLAT.....	EA	8
35	3	PAFZZ		79NTH-62	72962	NUT, SELF-LOCKING, HE.....	EA	8
35	4	PAFZZ	5340-00-451-3402	SCB539515	80063	CLAMP ASSEMBLY.....	EA	2
35	5	PAFZZ	5310-00-720-8549	MS35426-13	96906	NUT, PLAIN, WING.....	EA	2
35	6	PAFZZ	5310-00-045-3296	MS35338-43	96906	WASHER, LOCK.....	EA	2
35	7	PAFZZ	5310-00-809-8546	MS27183-8	96906	WASHER, FLAT.....	EA	2
35	8	PAFZZ	5305-00-984-4983	MS35206-226	96906	SCREW, MACHINE.....	EA	8
35	9	PAFZZ	5340-00-934-3518	210K	14557	HOLDER, DOOR.....	EA	4

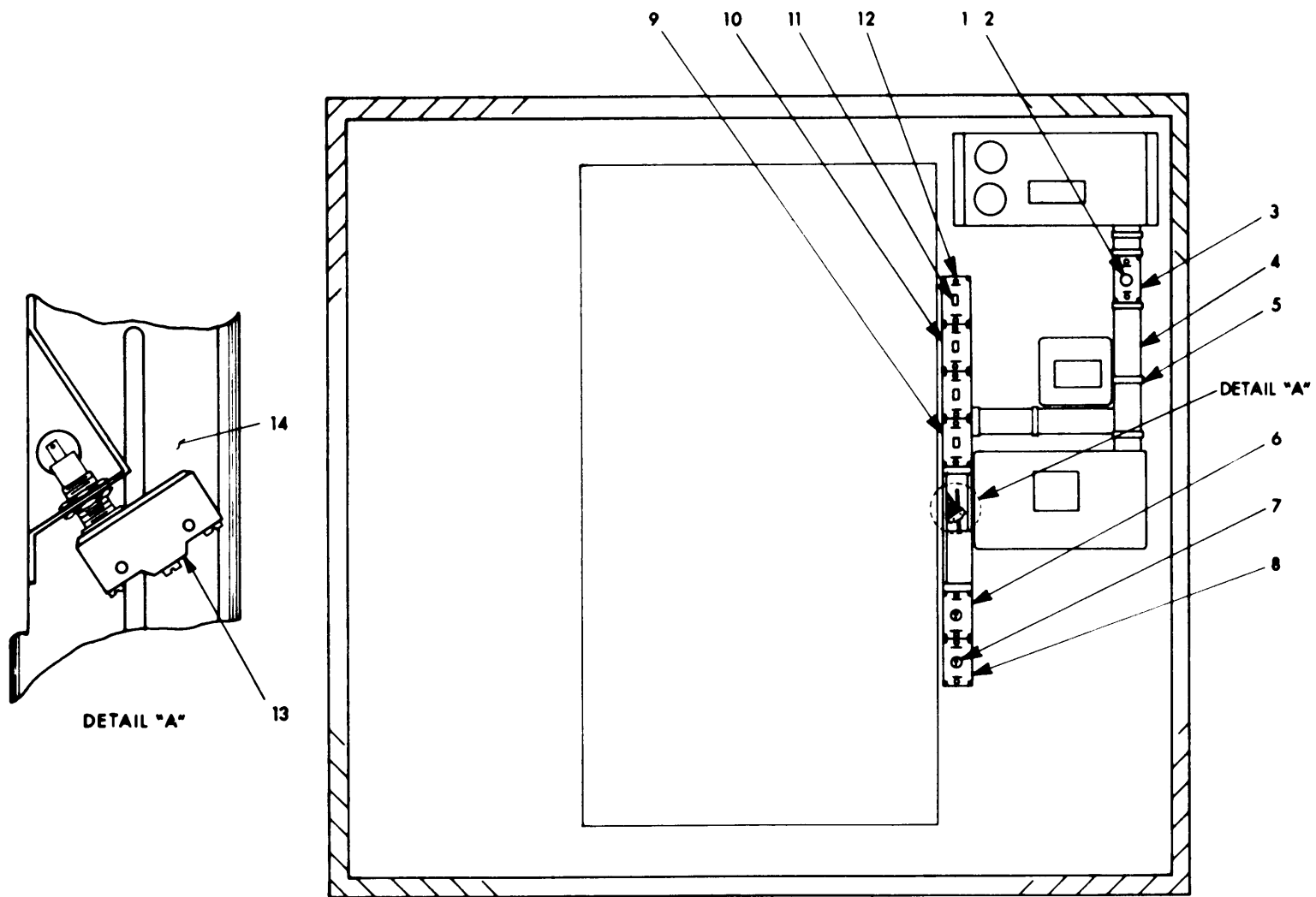

REAR WALL VIEW INTERIOR

ELIFJ073

Figure 36. S-552/ARM-164 Utility and Raceway Installation (Sheet 1 of 3).

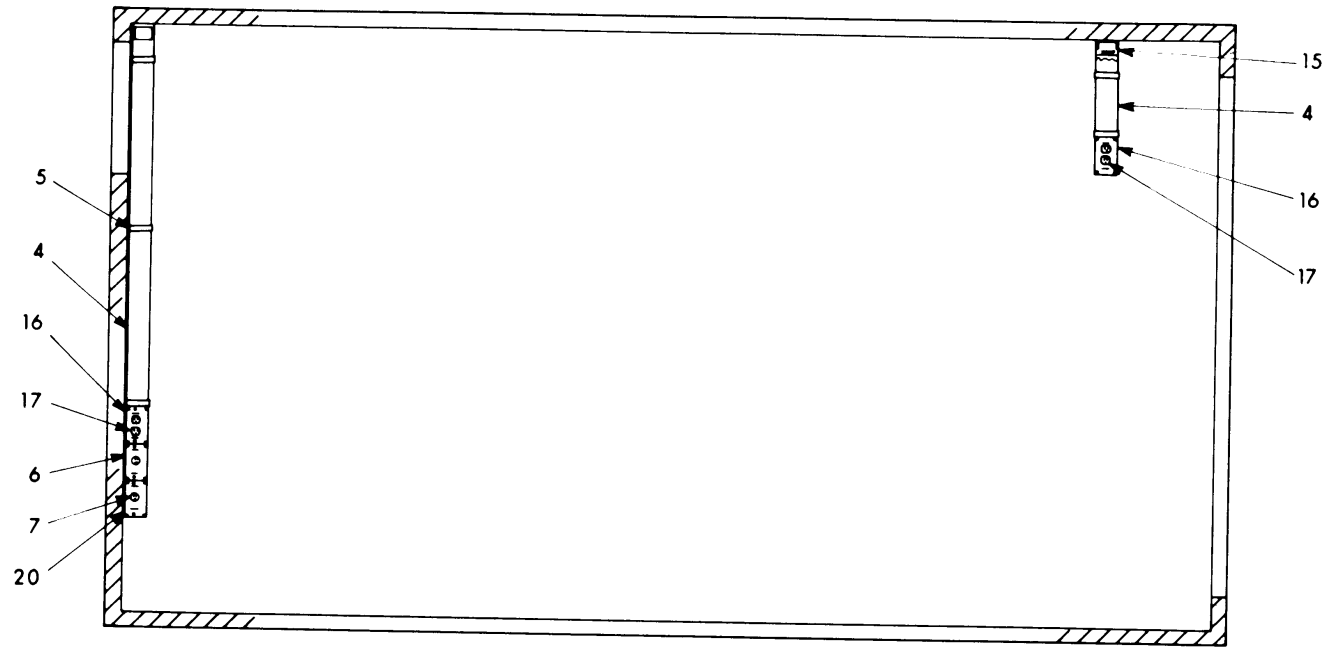

CURBSIDE WALL VIEW

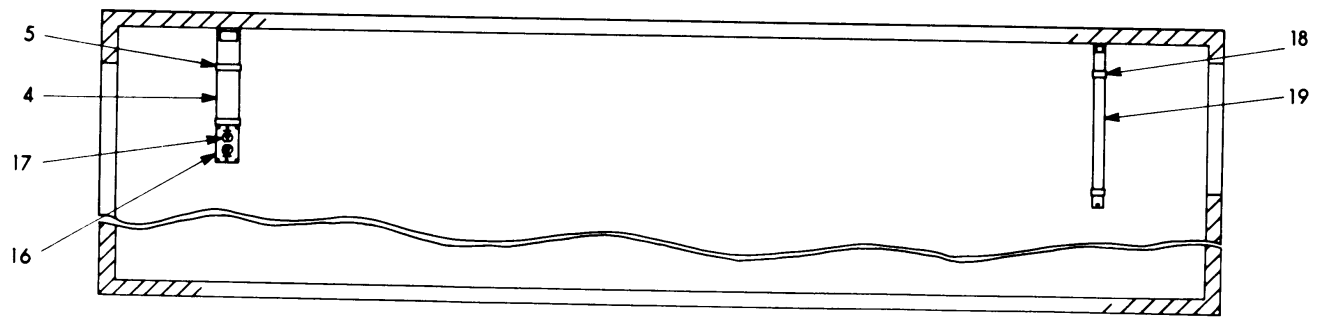

ROADSIDE WALL VIEW

ELIFJ074

Figure 36. S-552/ARM-164 Utility and Raceway Installation (Sheet 2 of 3).

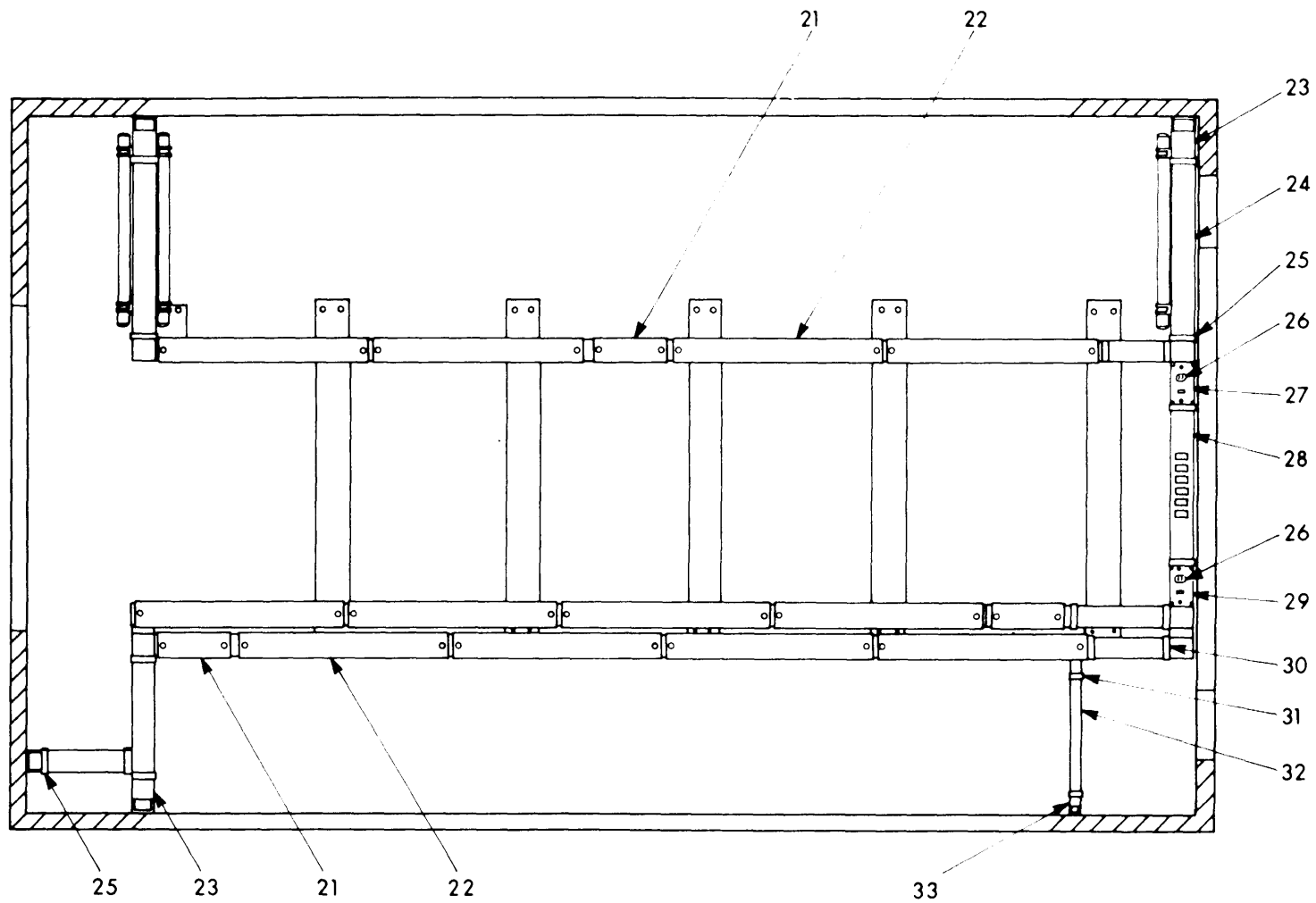

CEILING VIEW

ELIFJ075

Figure 36. S-552/ARM-164 Utility and Raceway Installation (Sheet 3 of 3).

SECTION II

TM 11-4940-479-23P

(1) ILLUSTRATION		(2)	(3)	(4)	(5)	(6) DESCRIPTION	(7)	(8)
(a) FIG NO	(b) ITEM NO	SMR CODE	NATIONAL STOCK NUMBER	PART NUMBER	FSCM	UOC	U/M	QTY INC IN UNIT
36	1	PAFZZ	6240-00-635-9753	M15098/3-002	81349	LAMP, GLOW .....	EA	2
36	2	XDFZZ		WL142TYPEVII-4	81348	LAMPHOLDER .....	EA	2
36	3	XDFZZ		SCB681073-1	80063	COVER POWER .....	EA	2
36	4	XDFZZ		SCC681301-1	80063	COVER RACEWAY 3000C .....	EA	2
36	5	PAFZZ	4940-00-408-4945	SCB539564-1	80063	CLIP COVER .....	EA	30
36	6	PAFZZ	5975-00-498-3954	SCB577869-1	80063	PLATE, WALL, ELECTRIC.....	EA	4
36	7	PAFZZ	5935-01-012-3081	WC596/11-2	81348	CONNECTOR, RECEPACL.....	EA	8
36	8	PAFZZ	5975-00-496-9770	SCB577869-2	80063	PLATE, WALL, ELECTRIC.....	EA	2
36	9	PAFZZ	5975-00-496-9762	S8539562	80063	PLATE, WALL, ELECTRIC.....	EA	2
36	10	XDFZZ		SCB681097-1	80063	COVER FLUORESCENT .....	EA	4
36	11	PAFZZ		WS896/3-01	81348	SWITCH TOGGLE .....	EA	8
36	12	XDFZZ		SCB681096-1	80063	COVER INCANDESCENT .....	EA	2
36	13	PAFZZ		SCC539501	80063	MICRO SWITCH.....	EA	2
36	14	XDFZZ		SCC916263	80063	COUPLING ASSEMBLY .....	EA	2
36	IS	XDFZZ		SCC539583-2	80063	INTERNAL CORNER.....	EA	6
36	16	PAFZZ	5975-00-496-9768	SCB577855	80063	PLATE, WALL, ELECTRIC.....	EA	6
36	17	XDFZZ	5930-00-283-4003	SMC603356	80063	CONNECTOR.....	EA	6
36	18	PAFZZ	5340-00-147-6401	SCB539563-1	80063	COVER CLIP .....	EA	4
36	19	XDFZZ		SCC681282-2	80063	COVER RACEWAY 2100C .....	EA	2
36	20	XDFZZ		SCC916330	80063	COVER DEHUMIDIFIER.....	EA	2
36	21	PAFZZ	6210-00-173-2398	SCD681033	80063	INCANDESCENT LAMP A.....	EA	6
36	22	PAFZZ	6210-01-034-1940	SCD681036	80063	FIXTURE, LIGHTING.....	EA	24
36	23	XDFZZ		SCC539583-6	80063	COVER INTERNAL .....	EA	6
36	24	XDFZZ		SCC681301-2	80063	COVER RACEWAY 3000C .....	EA	2
36	25	PAFZZ	5340-00-205-3485	SCB539564-2	80063	CLIP COVE .....	EA	56
36	26	PAFZZ		SCD681278	80063	RECEPTACLE SWITCH .....	EA	4
36	27	XDFZZ		SCB547196-3	80063	COVER BLOWER 1 .....	EA	2
36	28	XDFZZ		SCB577868GPIII	80063	STARTER BRACKET .....	EA	2
36	29	XDFZZ		SCB547196-4	80063	COVER BLOWER 2 .....	EA	2
36	30	XDFZZ		SCB539576-1	80063	COVER CLIP MODIFIED.....	EA	6
36	31	XDFZZ		SCB539563-2	80063	COVER CLIP .....	EA	4
36	32	XDFZZ		SCC681202-1	80063	COVE RACEWAY 2100C.....	EA	2
36	33	XDFZZ		SCC539575-4	80063	COVER INTERNAL .....	EA	2

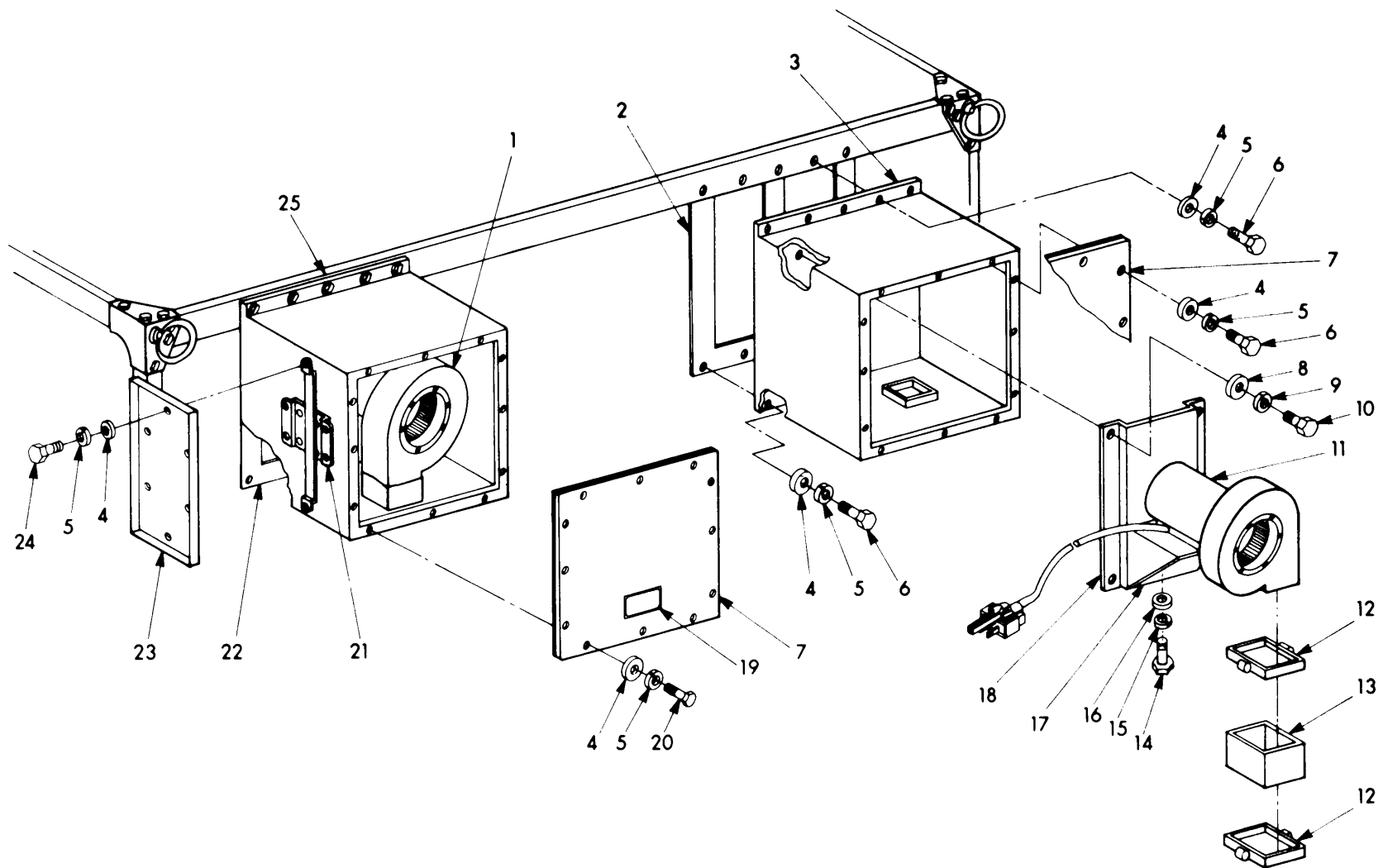

ELIFJ076

Figure 37. Blower, Exhaust Assembly (Sheet 1 of 3).

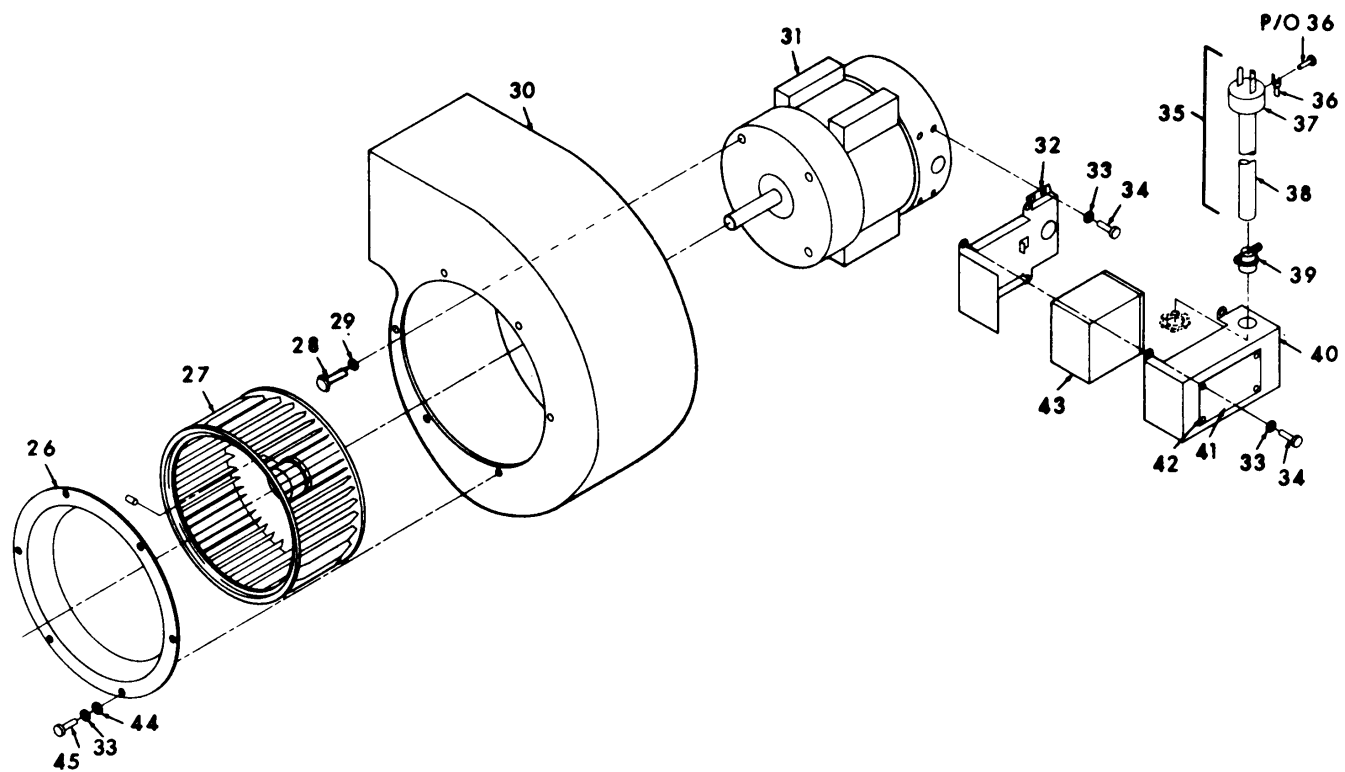

ELIFJ077

Figure 37. Blower, Exhaust Assembly (Sheet 2 of 3).

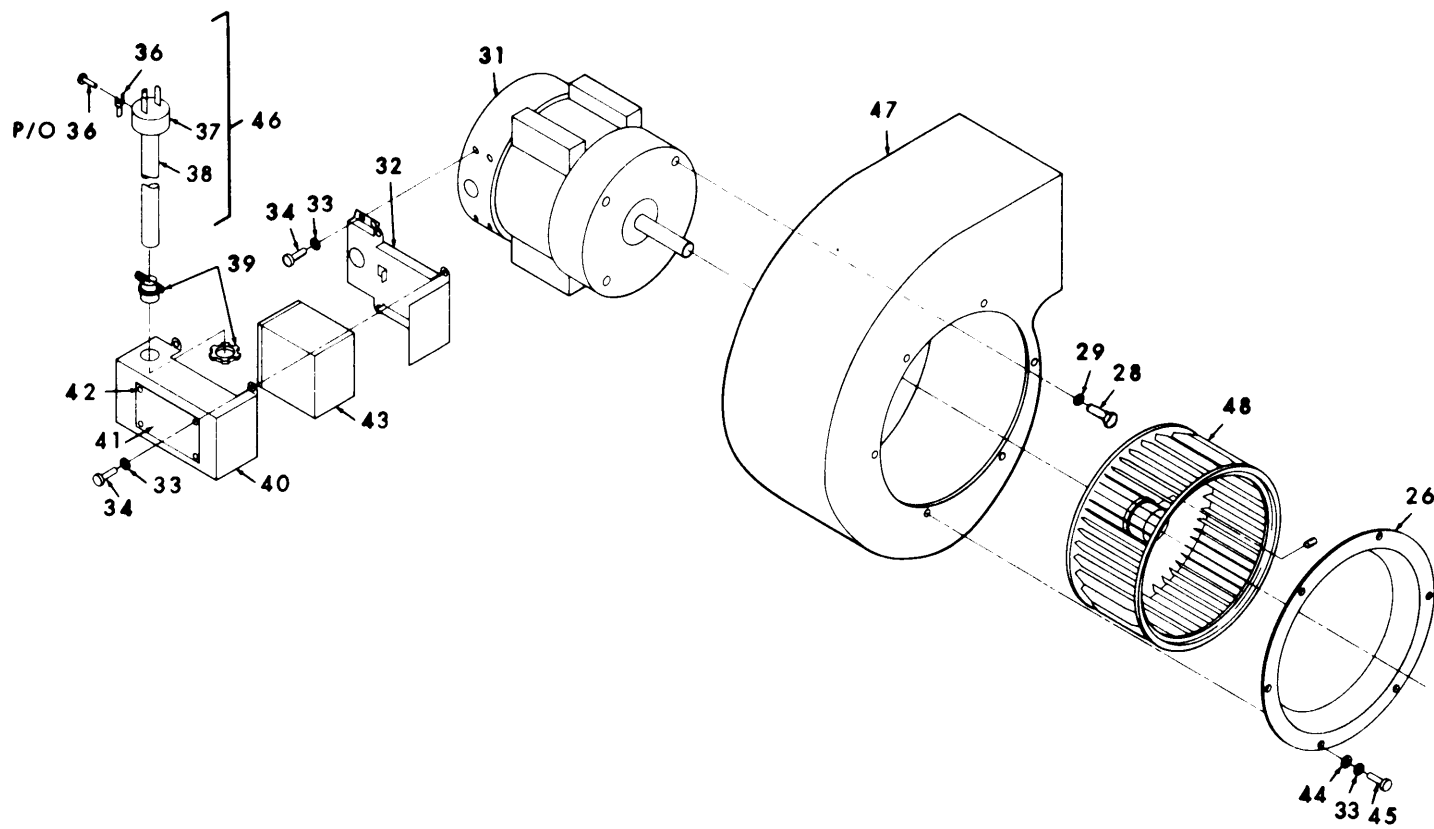

ELIFJ078

Figure 37. Blower, Exhaust Assembly (Sheet 3 of 3).



SECTION II

TM 11-4940-479-23P

(1) ILLUSTRATION		(2)	(3)	(4)	(5)	(6) DESCRIPTION	(7)	(8)
(a) FIG NO	(b) ITEM NO	SMR CODE	NATIONAL STOCK NUMBER	PART NUMBER	FSCM	UOC	U/M	QTY INC IN UNIT
						GROUP 0202 BLOWER, EXHAUST ASSEMBLY		
37	1	XDFFF		DLSCA539897	80063	BLOWER ASSEMBLY .....	EA	2
37	2	XDFZZ		SCD539969	80063	FRAME WELDED .....	EA	2
37	3	XDFZZ		SCD947798	80063	BOX ASSEMBLY .....	EA	2
37	4	PAFZZ	5310-00-809-4058	MS27183-10	96906	WASHER, FLAT .....	EA	20
37	5	PAFZZ	5310-00-582-5965	MS35338-44	96906	WASHER, LOCK .....	EA	20
37	6	PAFZZ	5309-00-201-8253	MS35307-308	96906	SCREW, CAP, HEXAGON H .....	EA	20
37	7	XDFZZ		SCD539980	80063	COVER ASSEMBLY .....	EA	2
37	8	PAFZZ	5310-00-081-4219	MS27183-12	96906	WASHER, FLAT .....	EA	20
37	9	PAFZZ	5310-00-407-9566	MS35338-45	96906	WASHER, LOCK .....	EA	16
37	10	PAFZZ	5306-00-543-4405	MS35307-334	96906	BOLT, MACHINE .....	EA	8
37	11	XDFFF		DLSCA539900	80083	BLOWER ASSEMBLY .....	EA	2
37	12	XDFZZ		SCC681337	80063	CLAMP .....	EA	4
37	13	XDFZZ		SCC681336	80063	FLEXIBLE JOINT .....	EA	2
37	14	XDFZZ	5305-00-269-2805	MS90726-62	96906	SCREW, CAP, HEXAGON H .....	EA	8
37	15	PAFZZ	5310-00-407-9566	MS35338-45	96906	WASHER, LOCK .....	EA	8
37	16	PAFZZ	5310-00-080-6004	MS27183-14	96906	WASHER, FLAT .....	EA	8
37	17	XDFZZ		SCC539967	80063	BRACKET EXHAUST FAN.....	EA	2
37	18	XDFZZ		SCC539966	80063	RACKET ASSEMBLY .....	EA	2
37	19	XDFZZ		SCB539979	80063	CAUTION PLATE .....	EA	8
37	20	PAFZZ	5305-00-021-3620	MS35307-307	96906	SCREW, CAP, HEXAGON H .....	EA	48
37	21	XDFZZ		SCC947794	80063	BRACKET ASSEMBLY .....	EA	2
37	22	XDFZZ		SCD606776	80063	FRAME WELDED .....	EA	2
37	23	XDFZZ		SCD539981	80063	COVER ASSEMBLY .....	EA	4
37	24	PAFZZ	5305-00-702-4523	MS35307-306	96906	SCREW, CAP, HEXAGON H .....	EA	24
37	25	XDFZZ		SCD947797	80063	BOX ASSEMBLY .....	EA	2
37	26	PAFZZ	4940-00-491-0503	SCC539614	80063	CONE .....	EA	2
37	27	PAFZZ	4140-00-441-9138	SCC539613-1	80063	IMPELLER. FAN, AXIAL .....	EA	2
37	28	PAFZZ	5305-00-269-3208	MS90725-57	96906	SCREW, CAP, HEXAGON H .....	EA	16
37	29	PAFZZ	5310-00-637-9541	MS35338-46	96906	WASHER, LOCK .....	EA	16
37	30	PAFZZ	4940-00-491-0504	SCD539611	80063	HOUSING ASSEMBLY .....	EA	2
37	31	PAFZZ		SCD539615	80063	MOTOR BLOWER.....	EA	2
37	32	PAFZZ		SCD539618	80063	BASE CAPACITOR.....	EA	2
37	33	XDFZZ	5310-00-045-3299	MS35337-42	96906	WASHER, LOCK .....	EA	8
37	34	PAFZZ	5305-00-889-3002	MS35206-242	96906	SCREW MACHINE .....	EA	16
37	35	XDFZZ		SCC539339GPI	10063	CABLE ASSEMBLY .....	EA	2
37	36	XDFZZ		SCD681322-1	80063	TERMINAL SLOTTED .....	EA	2
37	37	PAFZZ	5935-00-931-7490	TYPE UP 221M	81349	CONNECTOR, PLUG, ELEC .....	EA	2
37	38	XDFZZ		C003MGF 3/168036 O<	81349	CABLE POWER .....	FT	V

SECTION II

TM 11-4940-479-23P

(1) ILLUSTRATION		(2)	(3)	(4)	(5)	(6) DESCRIPTION	(7)	(8)
(a) FIG NO	(b) ITEM NO	SMR CODE	NATIONAL STOCK NUMBER	PART NUMBER	FSCM	UOC	U/M	QTY INC IN UNIT
37	39	PAFZZ	5975-00-152-1046	3301	59730	BOX CONNECTOR, EJECT .....	EA	2
37	40	XDFZZ		SCC539617	80063	COVER CAPACITOR BOX.....	EA	2
37	41	XDFZZ	5310-00-045-3299	MS35337-42	96906	WASHER LOCK .....	EA	12
37	42	PAFZZ	5320-00-637-5422	MS20470A3-4	96906	RIVET, SOLID.....	EA	8
37	43	PAFZZ		SCB539981	80063	CAPACITOR .....	EA	2
37	44	PAFZZ	5310-00-809-8544	MS27183-7	96906	WASHER, FLAT .....	EA	12
37	45	PAFZZ	5305-00-984-6192	MS35206-244	96906	SCREW, MACHINE .....	EA	12
37	46	XD0FF		SCC539839GP1I	80083	CABLE ASSEMBLY .....	EA	2
37	47	XDFZZ		SCD539612	80063	HOUSING WELDED.....	EA	2
37	48	PAFZZ	4140-00-554-3915	SCC53913-2	80063	IMPELLER, FAN, AXIAL .....	EA	2

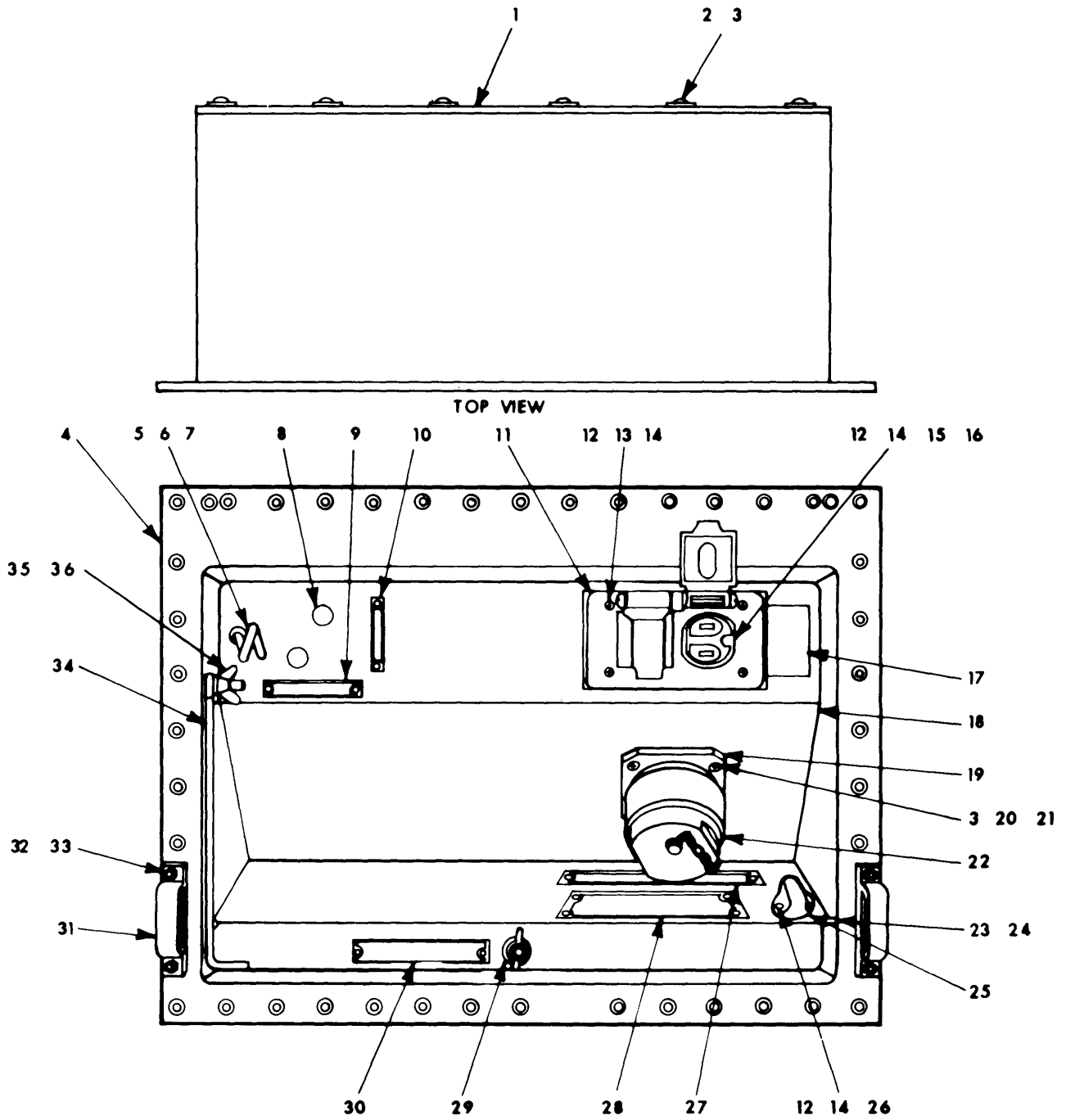

ELIFJ079

Figure 38. S-552/ARM-164 Box, Power Entrance (Sheet 1 of 2).

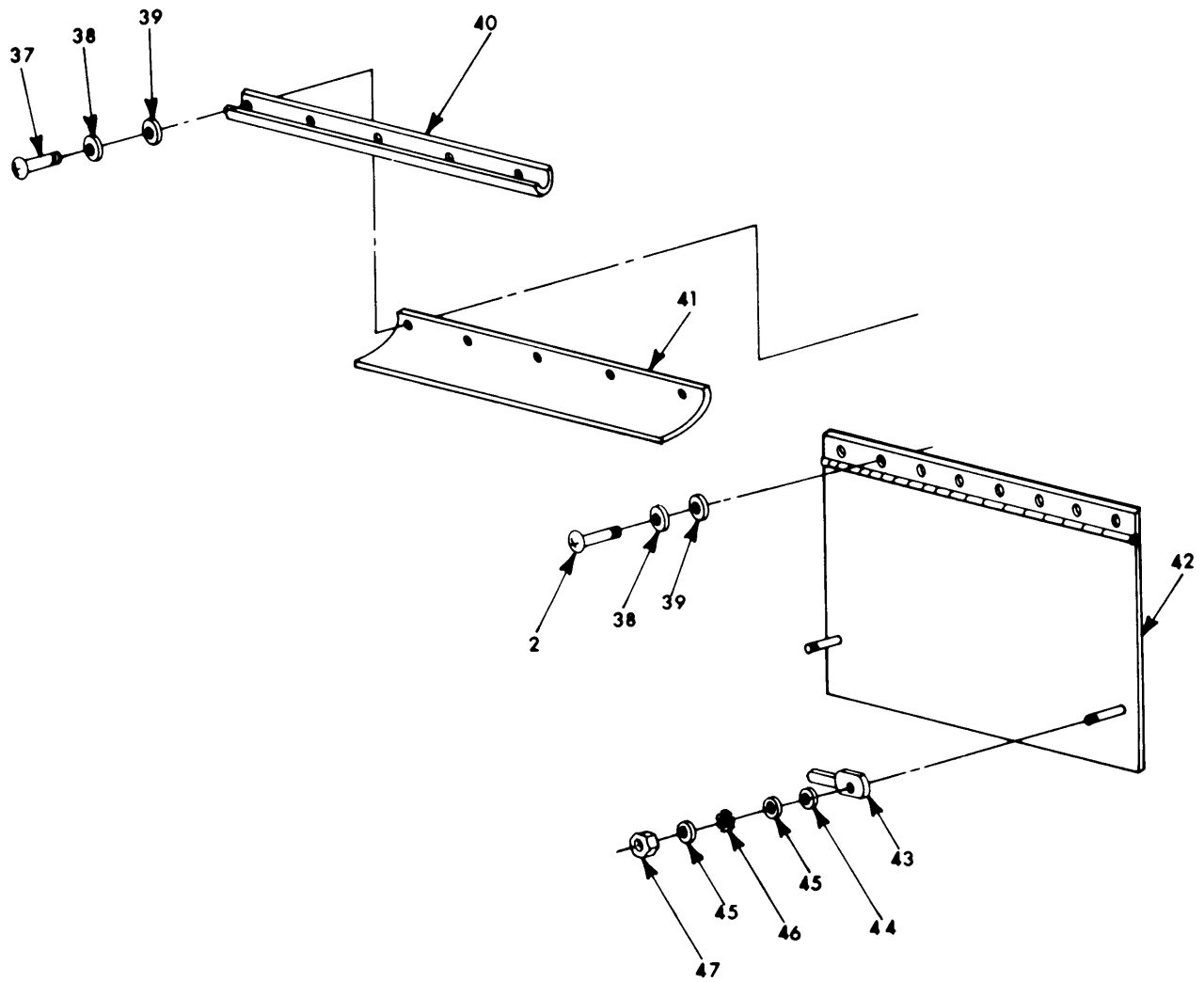

ELIFJ080

Figure 38. S-552/ARM-164 Box, Power Entrance (Sheet 2 of 2).

SECTION II

TM 11-4940-479-23P

(1) ILLUSTRATION		(2)	(3)	(4)	(5)	(6) DESCRIPTION	(7)	(8)
(a) FIG NO	(b) ITEM NO	SMR CODE	NATIONAL STOCK NUMBER	PART NUMBER	FSCM	UOC	U/M	QTY INC IN UNIT
						GROUP 0203 BOX, POWER ENTRANCE (208V-30)		
38	1	XDFZZ		SCC629693	80063	COVER POWER .....	EA	2
38	2	PAFZZ	5305-00-054-6671	MS51957-46	96906	SCREW, MACHINE .....	EA	36
38	3	PAFZZ	5310-00-765-3197	MS27183-41	96906	WASHER, FLAT .....	EA	36
38	4	XDFZZ		SCD916345	80063	POWER ENTRANCE BOX.....	EA	2
38	5	PAFZZ	5306-00-134-3528	SCB539608	80063	BOLT, EYE .....	EA	2
38	6	PAFZZ	5310-00-989-0908	MS35691-3	96906	NUT, PLAIN, HEXAGON .....	EA	4
38	7	PAFZZ	5310-00-582-5965	MS35338-44	96906	WASHER, LOCK .....	EA	4
38	8	PAFZZ	5940-00-283-5386	SCC16495	80063	POST, BINDING, ELECTR.....	EA	4
38	9	XDFZZ		SCB916347	80063	PLATE.....	EA	2
38	10	XDFZZ		SCB543941	80063	PLATE.....	EA	2
38	11	XDFZZ		SCC681092	80063	COVER WATERPROOF.....	EA	2
38	12	PAFZZ	5310-00-081-8087	MS21044N06	96906	NUT, SELF-LOCKING, HE .....	EA	8
38	13	PAFZZ	5305-00-054-6656	MS51957-32	96906	SCREW, MACHINE .....	EA	8
38	14	PAFZZ	5310-00-082-1404	MS27183-6	96906	WASHER, FLAT .....	EA	8
38	15	PAFZZ	5935-00-283-4003	SMC603356	80063	CONNECTOR.....	EA	2
38	16	PAFZZ	5305-00-054-6655	MS51957-31	96906	SCREW, MACHINE .....	EA	4
38	17	XDFZZ		SCB543943	80063	PLATE.....	EA	2
38	18	XDFZZ		SCC916346	80063	SHIELD .....	EA	2
38	19	PAFZZ		MS90558C32-4-12P	96906	CONNECTOR.....	EA	2
38	20	PAFZZ	5310-00-817-5797	MS21044N3	96906	NUT, SELF-LOCKING, HE .....	EA	8
38	21	PAFZZ	5305-00-054-6671	MS51957-46	96906	SCREW, MACHINE .....	EA	8
38	22	PAFZZ	5935-00-114-5181	MS90564-3C	96906	COVER, ELECTRICAL CO.....	EA	2
38	23	PAFZZ	5301-00-099-8871	SCB539589	80063	STUD, BALL .....	EA	4
38	24	PAFZZ	5310-00-929-6395	MS35338-136	96906	WASHER, LOCK .....	EA	4
38	25	XDFZZ		SCC681226	80063	HOOK FENDER.....	EA	2
38	26	PAFZZ	5305-00-059-4553	MS35190-238	96906	SCREW, MACHINE .....	EA	6
38	27	XDFZZ		SCB916348	80063	PLATE.....	EA	2
38	28	XDFZZ		SCC629724	80063	PLATE.....	EA	2
38	29	XDFZZ		SCB539861GPI	80063	STUD ASSEMBLY .....	EA	2
38	30	XDFZZ		SCB543937	80063	PLATE.....	EA	2
38	31	PAFZZ	5340-00-134-3482	SCB539597	80063	STRIKE, CATCH.....	EA	4
38	32	PAFZZ	5310-00-877-5797	MS20365-1032A	96906	NUT, SELF-LOCKING, HE .....	EA	8
38	33	PAFZZ		MS15795-808	96906	WASHER, FLAT .....	EA	8
38	34	PAFZZ		SCB539607-3	80063	SUPPORT.....	EA	2
38	35	PAFZZ	5310-00-582-5677	MS15795-810	96906	WASHER, FLAT .....	EA	4
38	36	PAFZZ		MS35425-39	96906	NUT, PLAIN, WING .....	EA	2
38	37	PAFZZ	5305-00-054-6672	MS51957-47	96906	SCREW, MACHINE .....	EA	10
38	38	PAFZZ	5310-00-933-8119	MS35338-137	96906	WASHER, LOCK .....	EA	26
38	39	PAFZZ	5310-00-880-5978	MS15795-807	96906	WASHER, FLAT .....	EA	24

SECTION II

TM 11-4940-479-23P

(1) ILLUSTRATION		(2)	(3)	(4)	(5)	(6) DESCRIPTION	(7)	(8)
(a) FIG NO	(b) ITEM NO	SMR CODE	NATIONAL STOCK NUMBER	PART NUMBER	FSCM	UOC	U/M	QTY INC IN UNIT
38	40	XDFZZ		SCC539694	80063	RAIN CAP .....	EA	2
38	41	PAFZZ	4935-00-001-9241	SCC539695	80063	RAIN SHIELD.....	EA	2
38	42	XDFFF		SCC681150	80063	COVER ASSEMBLY .....	EA	2
38	43	PAFZZ	5340-00-134-3470	SCC539594	80063	FASTENER, CASEMENT.....	EA	4
38	44	PAFZZ	3120-00-177-3935	SCB539595	80063	BUSHING, SLEEVE.....	EA	4
38	45	PAFZZ	5310-00-161-0812	AN-960-C10L	88044	WASHER, FLAT .....	EA	8
38	46	PAFZZ	5310-00-202-0331	SCB539596	80063	WASHER, SPRING TENSI.....	EA	4
38	47	XDFZZ		MS20341-62	96906	NUT HEXAGON .....	EA	4

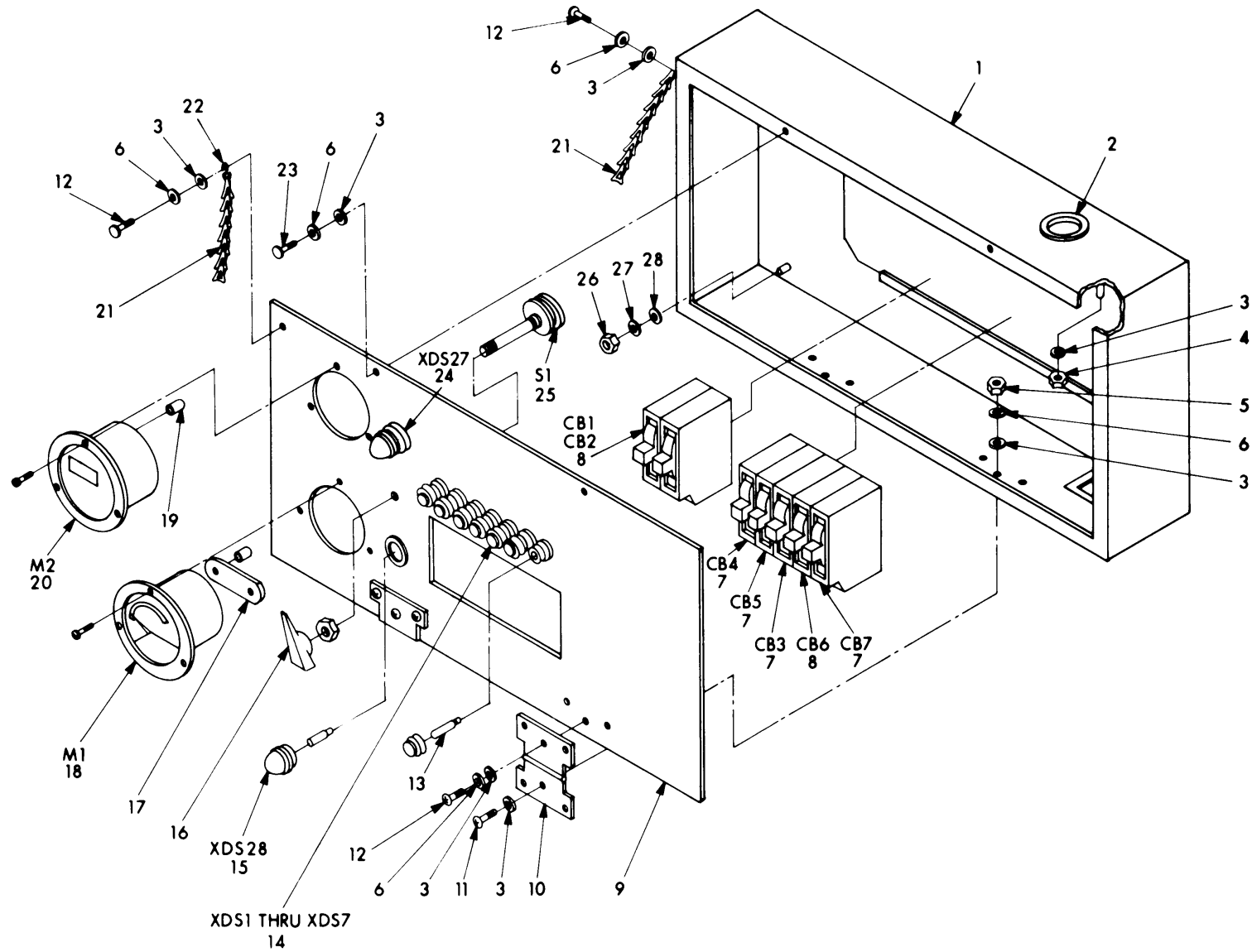

ELIFJ081

Figure 39. S-552/ARM-164 Box, Power Distribution.

## SECTION II

TM 11-4940-479-23P

(1) ILLUSTRATION		(2)	(3)	(4)	(5)	(6) DESCRIPTION	(7)	(8)
(a) FIG NO	(b) ITEM NO	SMR CODE	NATIONAL STOCK NUMBER	PART NUMBER	FSCM	UOC	U/M	QTY INC IN UNIT
						GROUP 0204 BOX, POWER DISTRIBUTION (208V-30)		
39	1	XDFZZ		SCD916361	80063	BOX.....	EA	2
39	2	PAFZZ	5325-00-074-3301	MS21266-2N	96906	GROMMET, PLASTIC .....	EA	V
39	3	PAFZZ	5310-00-716-3197	MS27183-41	96906	WASHER, FLAT .....	EA	2
39	4	PAFZZ	5310-00-801-1466	MS21042-08	96806	NUT, SELF-LOCKING, EX. ....	EA	2
39	5	PAFZZ	5310-00-934-9757	MS35649-282	96906	NUT, PLAIN, HEXAGON .....	EA	4
39	6	PAFZZ	5310-00-045-3290	MS35338-42	96906	WASHER, LOCK .....	EA	4
39	7	PAFZZ		SCC865591-2	80063	CIRCUIT BREAKER .....	EA	8
39	8	PAFZZ		SCC865591-1	80063	CIRCUIT BREAKER .....	EA	6
39	9	XDFZZ		SCD916351	80063	COVER .....	EA	2
39	10	XDFZZ		SCC916353	80063	HINGE LOOSE JOINT .....	EA	4
39	11	PAFZZ	5305-00-984-6193	MS35206-245	96906	SCREW, MACHINE .....	EA	12
39	12	PAFZZ	5305-00-984-6191	MS35206-243	96906	SCREW, MACHINE .....	EA	2
39	13	PAFZZ	6240-00-223-9100	M15098/10-001	81349	LAMP, GLOW .....	EA	18
39	14	XDFZZ		3704080335245	72619	HOLDER LAMP .....	EA	14
39	15	XDFZZ		SCC916356-1	80063	LIGHT INDICATOR RED.....	EA	2
39	16	PA0ZZ		AN3220-2	88044	KNOB .....	EA	2
39	17	PAFZZ	5970-00-099-6234	SCB539733	80063	INSULATOR, PLATE .....	EA	4
39	18	PAFZZ		MR36W150ACVVR	81349	VOLTMETER.....	EA	2
39	19	PAFZZ	5970-00-099-6235	SCB539734	80063	CAP, ELECTRICAL.....	EA	8
39	20	PAFZZ		SCC916358	80063	FREQUENCY METER.....	EA	2
39	21	XDFZZ		SCB539527-4	80063	CHAIN .....	EA	2
39	22	XDFZZ		SMB471506	80063	HOOK .....	EA	4
39	23	PAFZZ	5305-00-984-6195	MS35206-247	96906	SCREW, MACHINE .....	EA	4
39	24	XDFZZ		SCC916356-2	80063	LIGHT INDICATOR.....	EA	2
39	25	XDFZZ		SCC916357	80063	SWITCH ROTARY .....	EA	2
39	26	PAFZZ	5310-00-997-1888	MS35649-2252	96906	NUT, PLAIN, HEX.....	EA	24
39	27	PAFZZ	5310-00-582-5965	MS35338-44	96906	WASHER, LOCK .....	EA	24
39	28	PAFZZ	5310-00-809-4058	MS27183-10	96906	WASHER, FLAT .....	EA	24



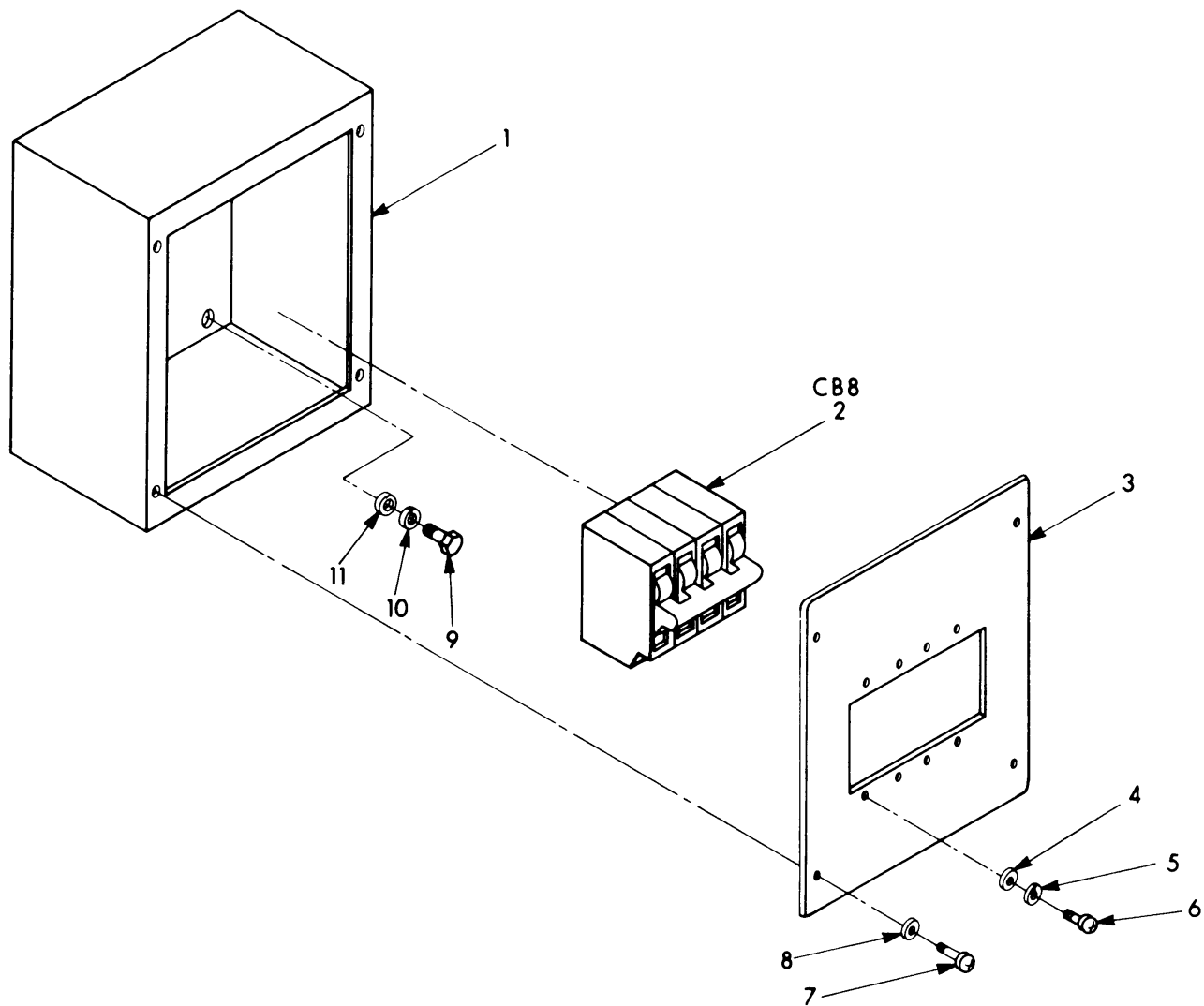

ELIFJ082

Figure 40. Box, Circuit Breaker.

SECTION II

TM 11-4940-479-23P

(1) ILLUSTRATION		(2)	(3)	(4)	(5)	(6) DESCRIPTION	(7)	(8)
(a) FIG NO	(b) ITEM NO	SMR CODE	NATIONAL STOCK NUMBER	PART NUMBER	FSCM	UOC	U/M	QTY INC IN UNIT
						GROUP 0205 BOX, CIRCUIT BREAKER		
40	1	XDFZZ		SCC916335	80063	BOX WELDED ASSEMBLY.....	EA	2
40	2	PAFZZ		SCC916274	80063	CIRCUIT BREAKER .....	EA	2
40	3	XDFZZ		SCC916334	80063	COVER .....	EA	2
40	4	PAFZZ	5310-00-722-5998	MS15795-805	96906	WASHER, FLAT .....	EA	16
40	5	PAFZZ	5310-00-933-8119	MS35338-137	96906	WASHER, LOCK .....	EA	16
40	6	PAFZZ		MS51957-28	96906	SCREW, MACHINE .....	EA	16
40	7	PAFZZ	5305-00-054-6671	MS51957-46	96906	SCREW, MACHINE .....	EA	8
40	8	PAFZZ	5310-00-880-5978	MS15795-807	96906	WASHER FLAT .....	EA	8
40	9	PAFZZ	5306-00-225-8500	MS90725-35	96906	BOLT, MACHINE .....	EA	8
40	10	PAFZZ	5310-00-407-9566	MS35338-45	96906	WASHER, LOCK .....	EA	8
40	11	PAFZZ	5310-00-081-4219	MS27183-12	96906	WASHER, FLAT .....	EA	8

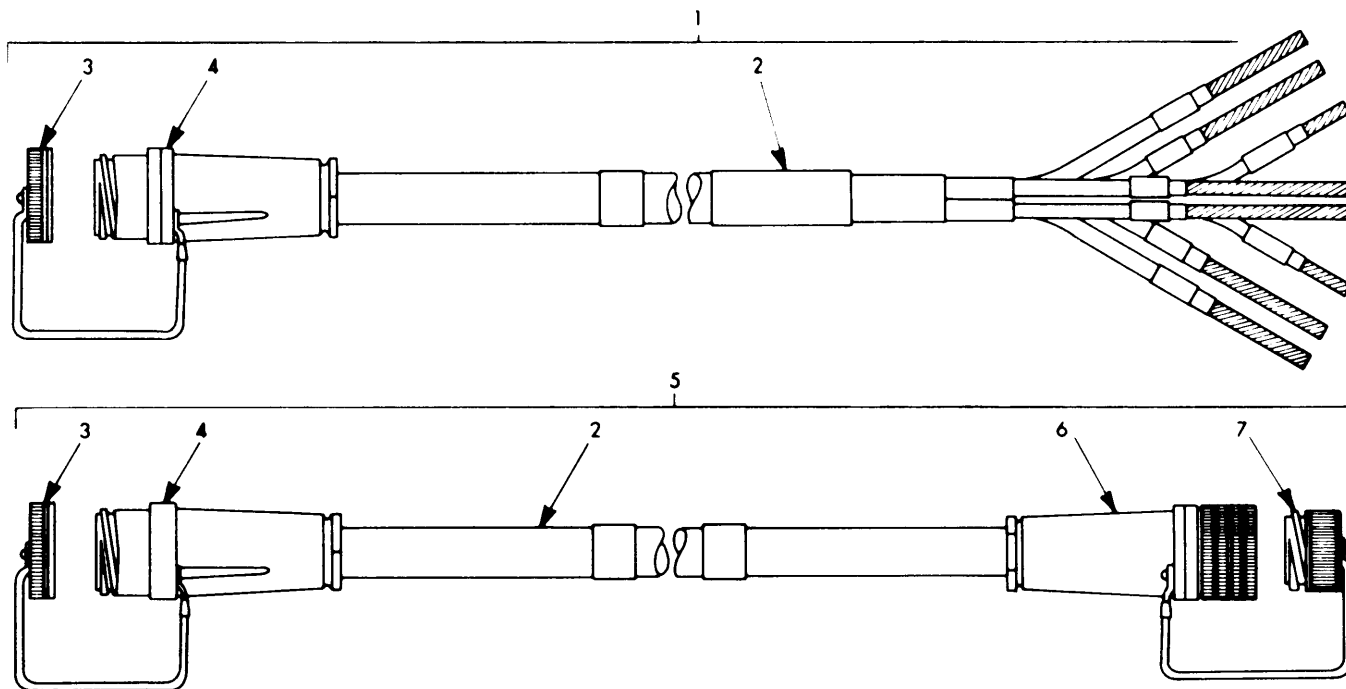

ELIFJ083

Figure 41. S-552/ARM-164 Cables, Power.

SECTION II

TM 11-4940-479-23P

(1) ILLUSTRATION		(2)	(3)	(4)	(5)	(6) DESCRIPTION	(7)	(8)
(a) FIG NO	(b) ITEM NO	SMR CODE	NATIONAL STOCK NUMBER	PART NUMBER	FSCM	UOC	U/M	QTY INC IN UNIT
						GROUP 0206 CABLES, POWER		
41	1	XDFFF		SCD883964GP5-1	80063	CABLE ASSEMBLY .....	EA	2
41	2	XDFZZ		C00FHDF%4/6-4/12 R<1090	81349	CABLE POWER .....	EA	V
41	3	PAFZZ		MS90563-4C	96906	COVER, ELECTRICAL CO.....	EA	4
41	4	PAFZZ	5935-00-114-8768	MS90557C324125	96906	CONNECTOR, PLUG ELEC .....	EA	2
41	5	XDFFF		SCD883963GP5-4	80063	CABLE ASSEMBLY .....	EA	2
41	6	PAFZZ	5935-00-114-8833	MS90556C32412P	96906	CONNECTOR. PLUG, ELEC .....	EA	2
41	7	PAFZZ		MS90564-4C	96906	COVER, ELECTRICAL CO.....	EA	2

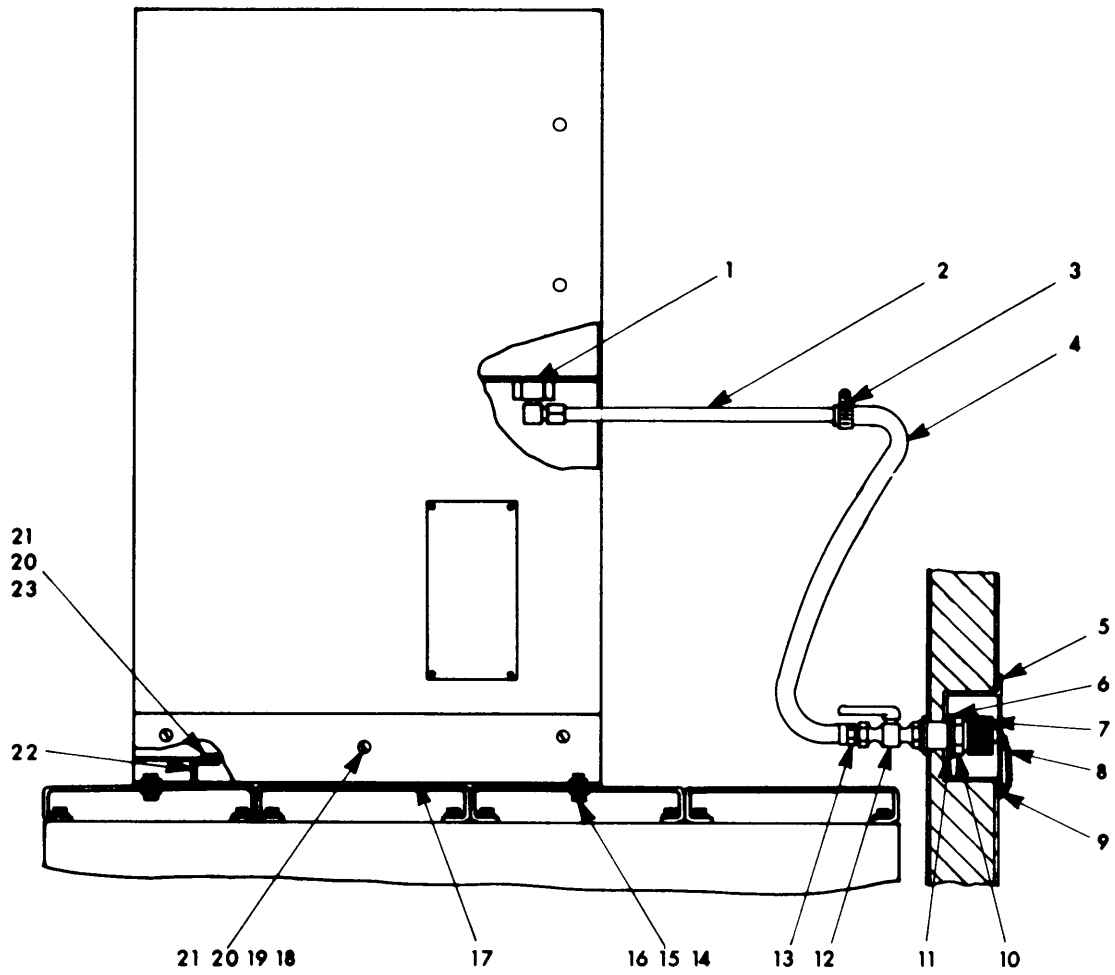

ELIFJ084

Figure 42. Dehumidifier.

SECTION II

TM 11-4940-479-23P

(1) ILLUSTRATION		(2)	(3)	(4)	(5)	(6) DESCRIPTION	(7)	(8)
(a) FIG NO	(b) ITEM NO	SMR CODE	NATIONAL STOCK NUMBER	PART NUMBER	FSCM	UOC	U/M	QTY INC IN UNIT
						GROUP 0207 DEHUMIDIFIER		
42	1	XDFZZ		SCC916374	80063	ELBOW MALE .....	EA	2
42	2	XDFFF		SCD916372	80063	DRAIN ASSEMBLY .....	EA	2
42	3	PAFZZ	4730-00-908-3195	MS35842-10	96906	CLAMP, HOSE.....	EA	2
42	4	XDFZZ		SMB633211	80063	TUBING MODIFIED .....	EA	2
42	5	XDFZZ		SCC947799	80063	CUP ASSEMBLY .....	EA	2
42	6	XDFZZ		SMB633209	80063	WASHER .....	EA	4
42	7	PAFZZ	4940-00-491-0502	SMB633206	80063	CAP .....	EA	2
42	8	XDFZZ		SCB539527-2	80063	CHAIN .....	EA	2
42	9	PAFZZ	5305-00-993-1848	MS35207-265	96906	SCREW, MACHINE .....	EA	2
42	10	XDFZZ		SMB633207	80063	NUT STOP.....	EA	2
42	11	XDFZZ		SMB633208	80063	WASHER .....	EA	2
42	12	PAFZZ		MS35931-3	96906	COCK, PLUG.....	EA	2
42	13	XDFZZ		SCC916380	80063	HOSE END 3/8-18.....	EA	2
42	14	PAFZZ	5305-00-068-0502	MS90725-6	96906	SCREW, CAP, HEXAGON H .....	EA	8
42	15	PAFZZ	5310-00-809-4058	MS27183-10	96906	WASHER, FLAT .....	EA	8
42	16	PAFZZ	5310-00-582-5965	MS35338-44	96906	WASHER, LOCK .....	EA	8
42	17	XDFZZ		SCD916369	80063	SUPPORT ANGLE .....	EA	4
42	18	PAFZZ	5310-00-934-9751	MS35650-302	96906	NUT, PLAIN, HEXAGON .....	EA	12
42	19	PAFZZ	5305-00-989-7435	MS35207-264	96906	SCREW, MACHINE .....	EA	12
42	20	PAFZZ	5310-00-045-3296	MS35338-43	96906	WASHER, LOCK .....	EA	12
42	21	PAFZZ	5310-00-809-8546	MS27183-8	96906	WASHER, FLAT .....	EA	24
42	22	XDFZZ		SCD916370	80063	SUPPORT.....	EA	2
42	23	PAFZZ	5305-00-990-6444	MS35207-261	96906	SCREW, MACHINE .....	EA	6

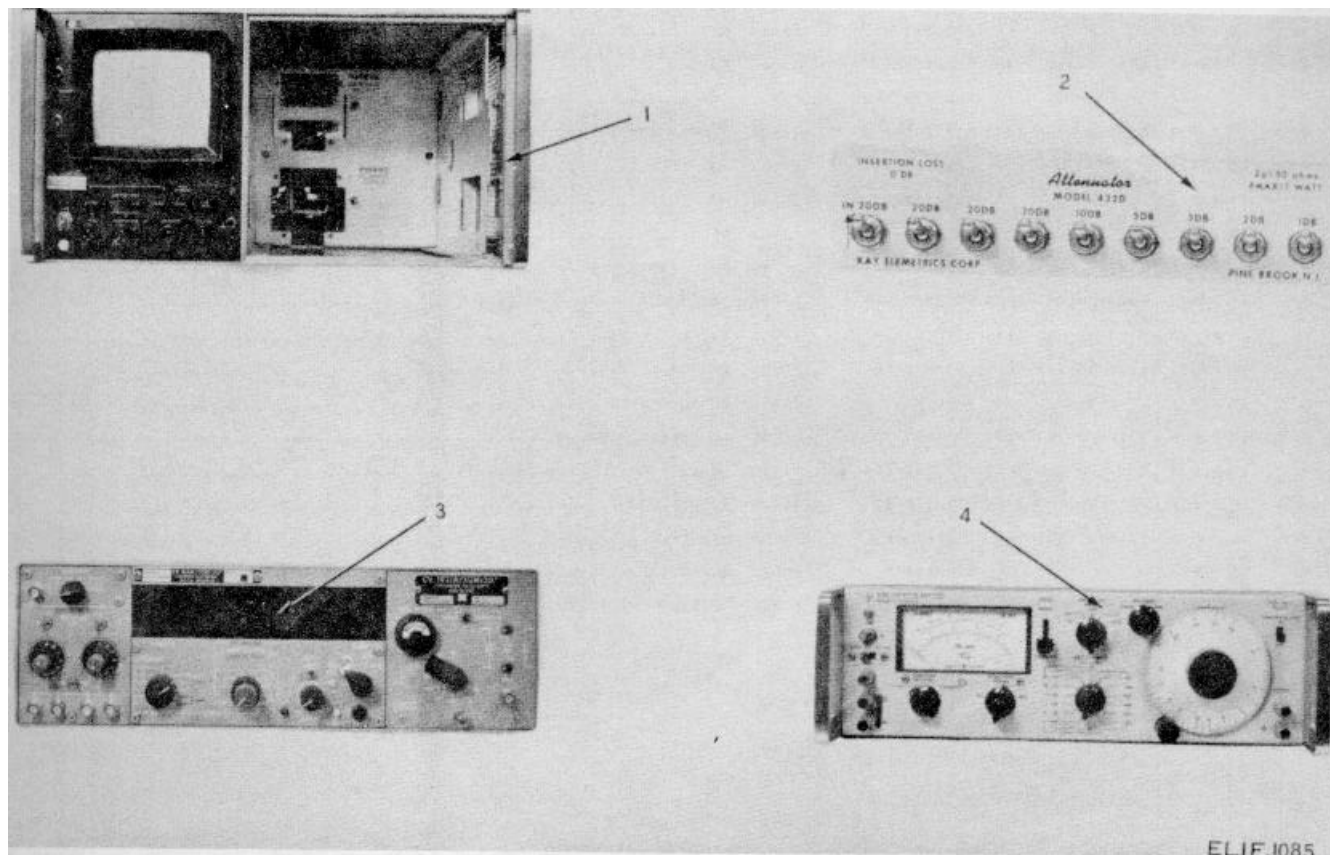

Figure 43. Test Equipment IP-1216/PGR, CN-796/U, AN/USM-207A, and AN/URM-184A.

SECTION II

TM 11-4940-479-23P

(1) ILLUSTRATION		(2)	(3)	(4)	(5)	(6) DESCRIPTION	(7)	(8)
(a) FIG NO	(b) ITEM NO	SMR CODE	NATIONAL STOCK NUMBER	PART NUMBER	FSCM	UOC	U/M	QTY INC IN UNIT
						GROUP 03 TEST EQUIPMENT		
43	1	PEOHH		IP1216PGR	80058	ANALYZER SPECTRUM.....	EA	1
43	2	PEOHH		CN796U	80058	ATTENUATOR VARIABLE.....	EA	1
43	3	PEOHH	6625-00-044-3228	ANUSM207A	80058	COUNTER, ELECTRONIC.....	EA	1
43	4	PEOHH	6625-00-802-8718	ANURM184A	80058	INDICATOR, DISTORTIO .....	EA	1



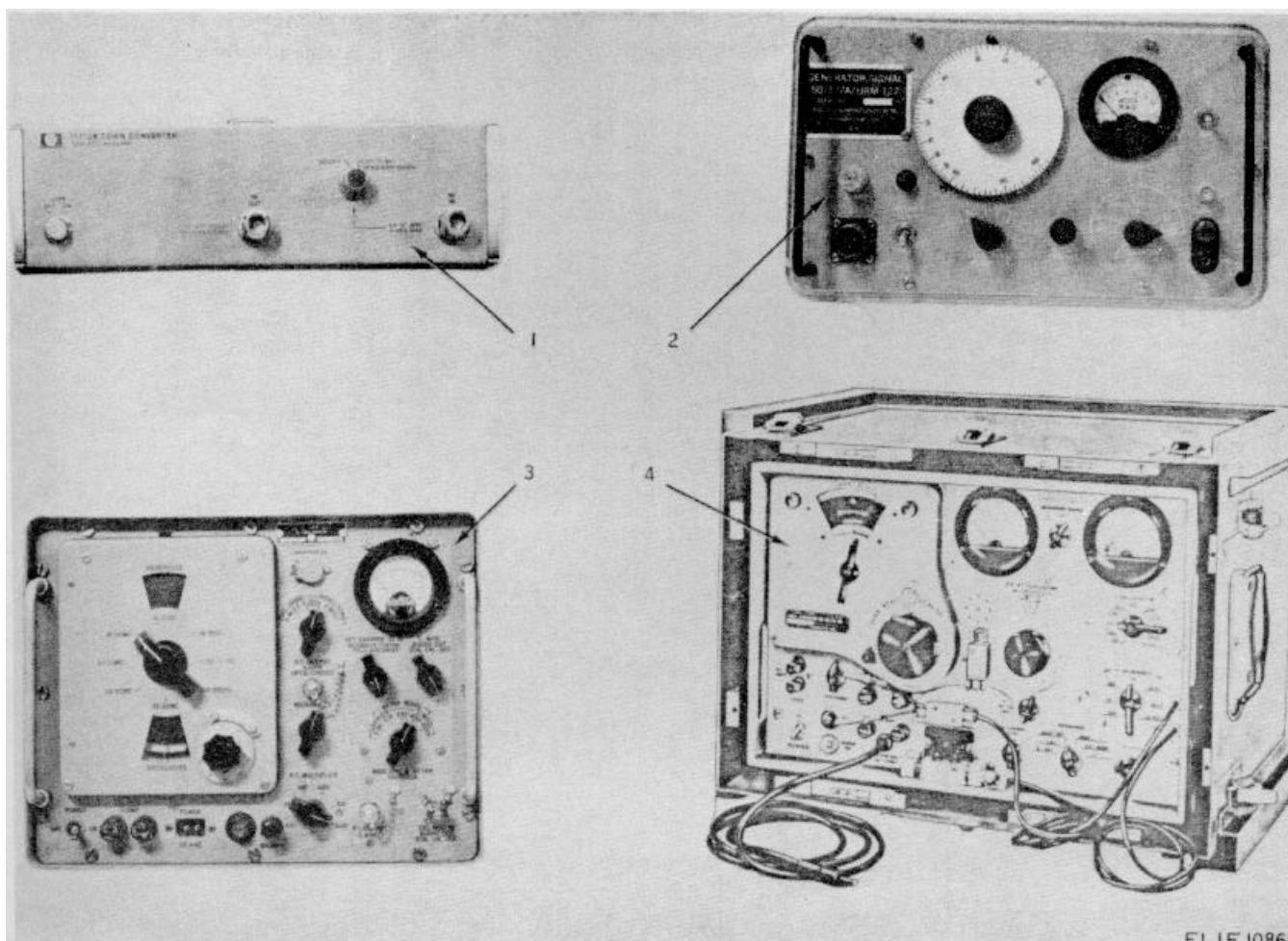

Figure 44. Test Equipment 11710B, AN/URM-127, AN/URM-25D, and AN/URM-48.

SECTION II

TM 11-4940-479-23P

(1) ILLUSTRATION		(2)	(3)	(4)	(5)	(6) DESCRIPTION	(7)	(8)
(a) FIG NO	(b) ITEM NO	SMR CODE	NATIONAL STOCK NUMBER	PART NUMBER	FSCM	UOC	U/M	QTY INC IN UNIT
44	1	PEODD		11710B	28480	FREQUENCY CONVERTER .....	EA	1
44	2	PEOHH	6625-00-783-5965	ANURM127	80058	GENERATOR, SIGNAL .....	EA	1
44	3	PEOHH	6625-00-649-5193	ANURM25D	80058	GENERATOR, SIGNAL .....	EA	2
44	4	PEOHH	6625-00-553-1178	ANURM48	80058	GENERATOR, SIGNAL .....	EA	1

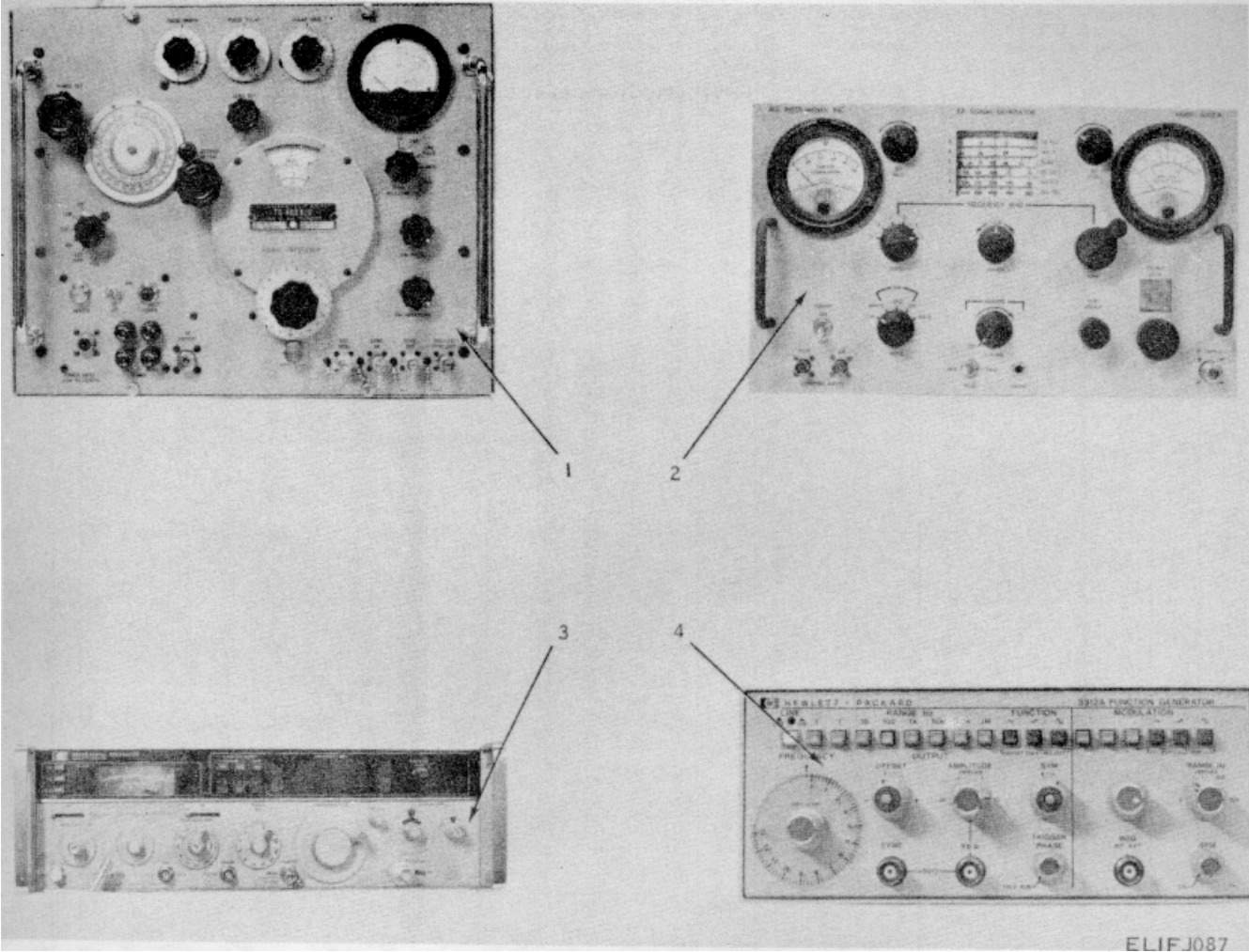

Figure 45. Test Equipment AN/URM-61A, AN/USM-44C, SG-1112(V1)/U, and SG-1133/U.

SECTION II

TM 11-4940-479-23P

(1) ILLUSTRATION		(2)	(3)	(4)	(5)	(6) DESCRIPTION	(7)	(8)
(a) FIG NO	(b) ITEM NO	SMR CODE	NATIONAL STOCK NUMBER	PART NUMBER	FSCM	UOC	U/M	QTY INC IN UNIT
45	1	PEOHH	6625-00-519-2056	ANURM61A	80058	GENERATOR, SIGNAL .....	EA	1
45	2	PEOHH		ANUSM44C	80058	GENERATOR, SIGNAL .....	EA	2
45	3	PEODD		SG1112V1U	80058	GENERATOR, SIGNAL .....	EA	1
45	4	PEODD		SG1133U	80058	GENERATOR, SIGNAL .....	EA	1

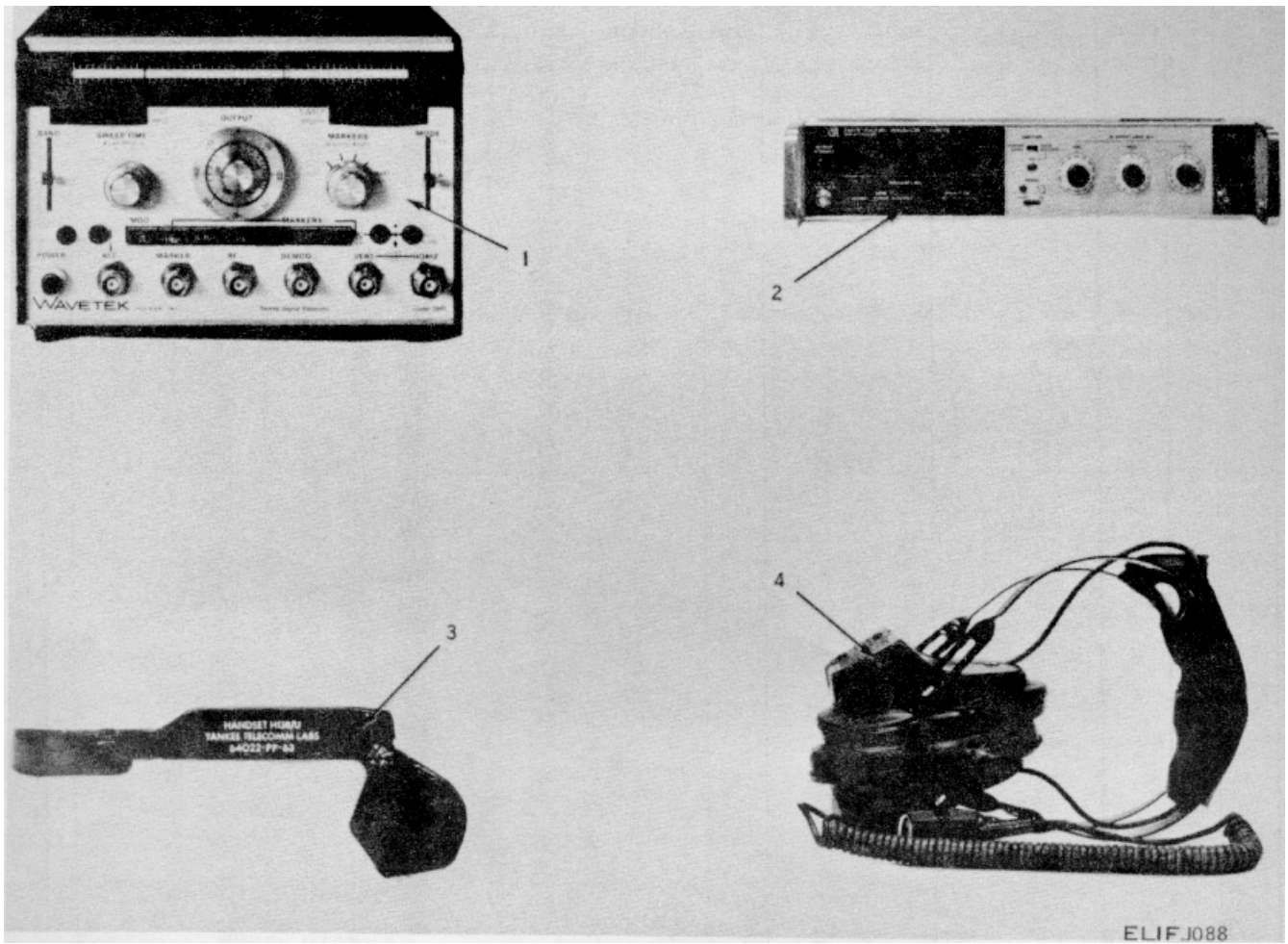

Figure 46. Test Equipment SG-677/U, SG-1122/U, H-189/GR, and H-251/U.

SECTION II

TM 11-4940-479-23P

(1) ILLUSTRATION		(2)	(3)	(4)	(5)	(6) DESCRIPTION	(7)	(8)
(a) FIG NO	(b) ITEM NO	SMR CODE	NATIONAL STOCK NUMBER	PART NUMBER	FSCM	UOC	U/M	QTY INC IN UNIT
46	1	PEODD	6625-00-957-0439	SG677U	80058	GENERATOR SWEEP .....	EA	1
46	2	PEODD		SG1122U	80058	GENERATOR TRACKING.....	EA	1
46	3	PEOHH	5965-00-069-8886	H189GR	80058	HANDSET .....	EA	1
46	4	PEOZZ		H251U	80058	HEADSET ELECTRICAL .....	EA	1

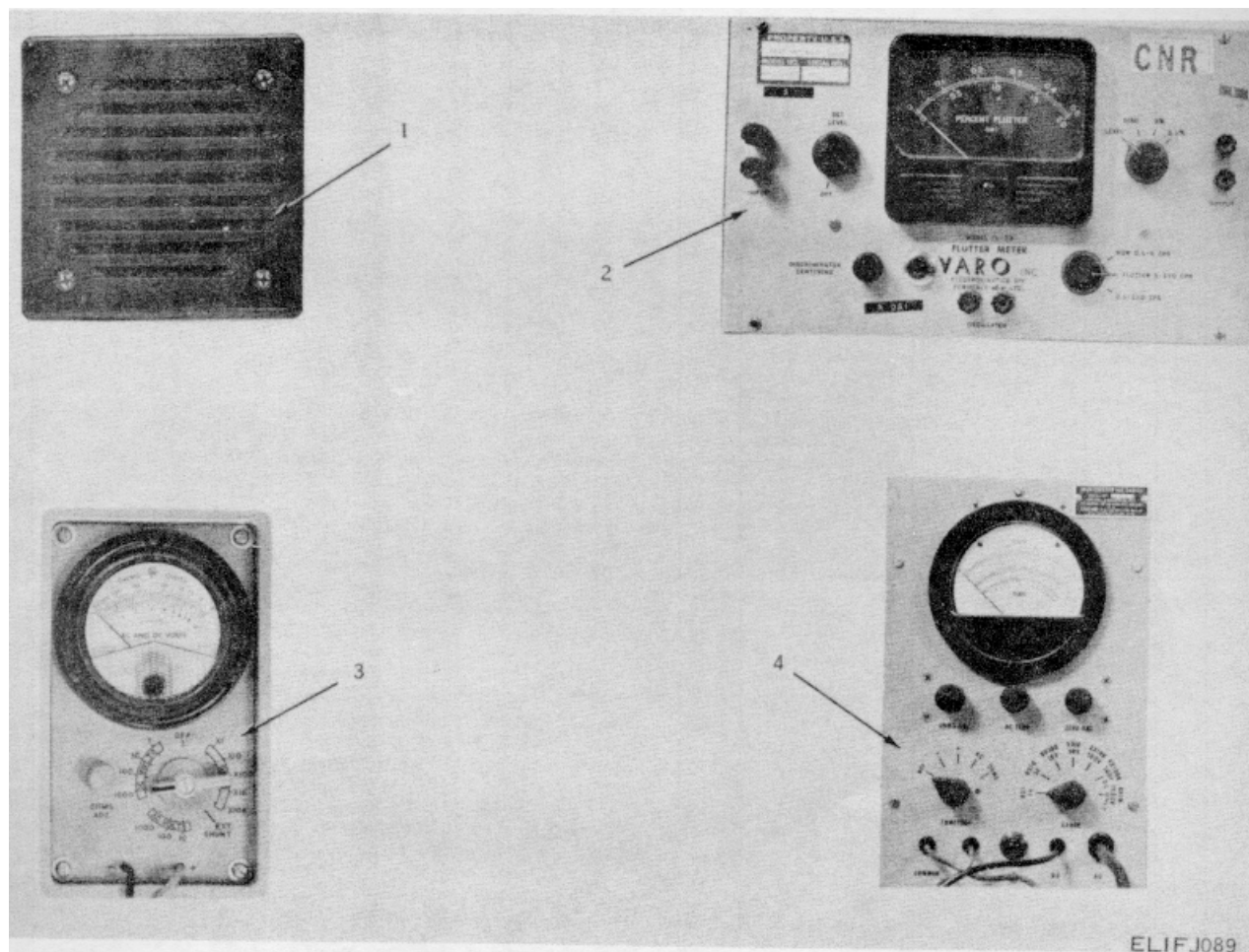

Figure 47. Test Equipment LS-454/U, ME-254/U, AN/URM-105C, and ME-26D/U.

SECTION II

TM 11-4940-479-23P

(1) ILLUSTRATION		(2)	(3)	(4)	(5)	(6) DESCRIPTION	(7)	(8)
(a) FIG NO	(b) ITEM NO	SMR CODE	NATIONAL STOCK NUMBER	PART NUMBER	FSCM	UOC	U/M	QTY INC IN UNIT
47	1	PEOHH		LS454U	80058	LOUDSPEAKER .....	EA	1
47	2	PEOHH	6625-00-987-8527	ME254U	80058	TEST SET, SOUND RECO.....	EA	1
47	3	PEOHH	6625-00-999-6282	ANURM105C	80058	MULTIMETER .....	EA	1
47	4	PEOHH	6625-00-913-9781	ME26DU	80058	MULTIMETER .....	EA	1



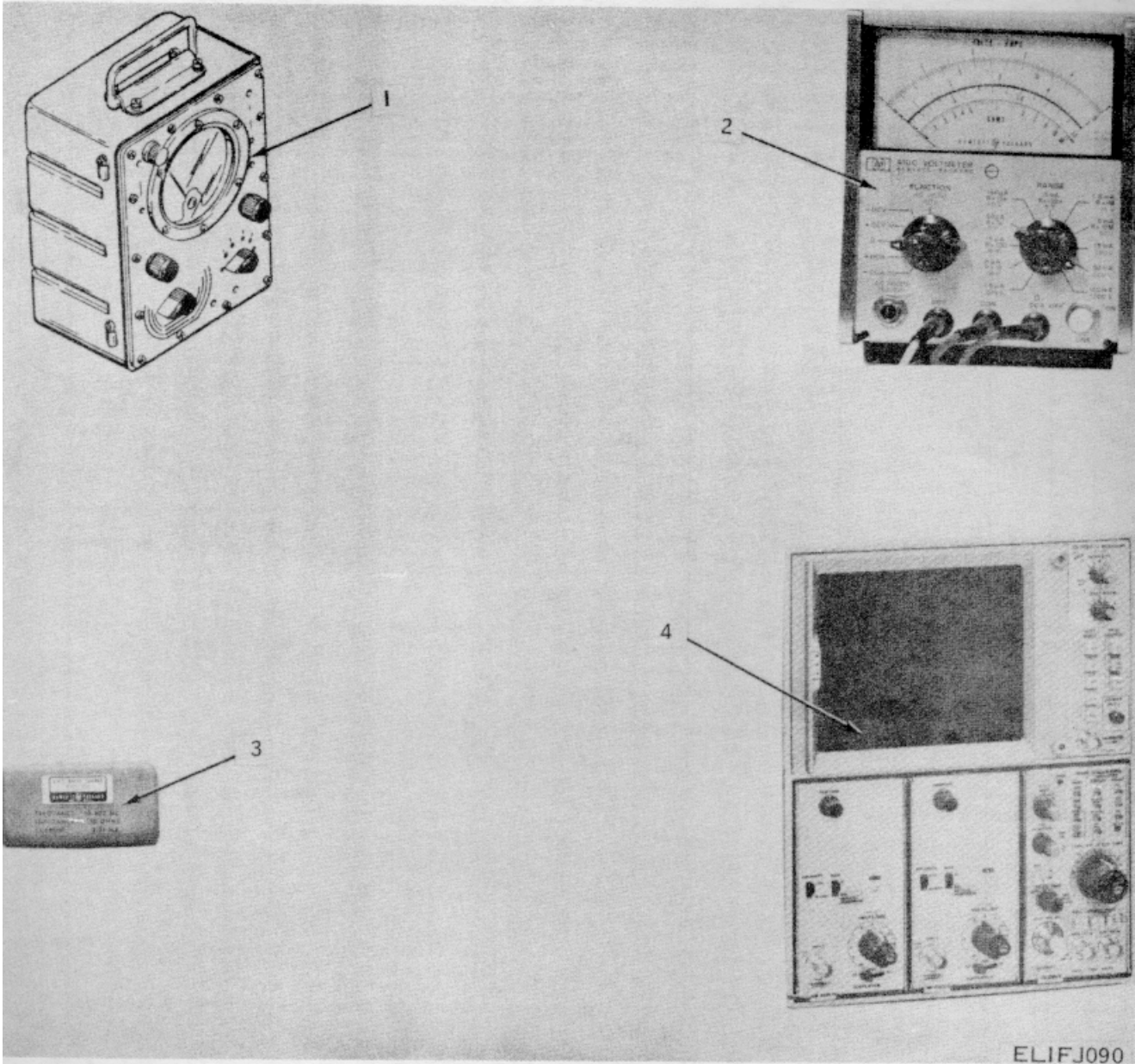

Figure 48. Test Equipment AN/USM-223, ME-303/U, SG-978/U, and AN/USM-281C.

SECTION II

TM 11-4940-479-23P

(1) ILLUSTRATION		(2)	(3)	(4)	(5)	(6) DESCRIPTION	(7)	(8)
(a) FIG NO	(b) ITEM NO	SMR CODE	NATIONAL STOCK NUMBER	PART NUMBER	FSCM	UOC	U/M	QTY INC IN UNIT
48	1	PEOHH	6425-00-999-7465	ANUSM223	80058	MULTIMETER .....	EA	2
48	2	PEODD		ME303U	80058	MULTIMETER ELECTRON .....	EA	1
48	3	PEODD	6625-00-793-1344	SG978U	80058	GENERATOR, NOISE .....	EA	1
48	4	PEOHH	6625-00-106-9622	ANUSM281C	80058	OSCILLOSCOPE .....	EA	1

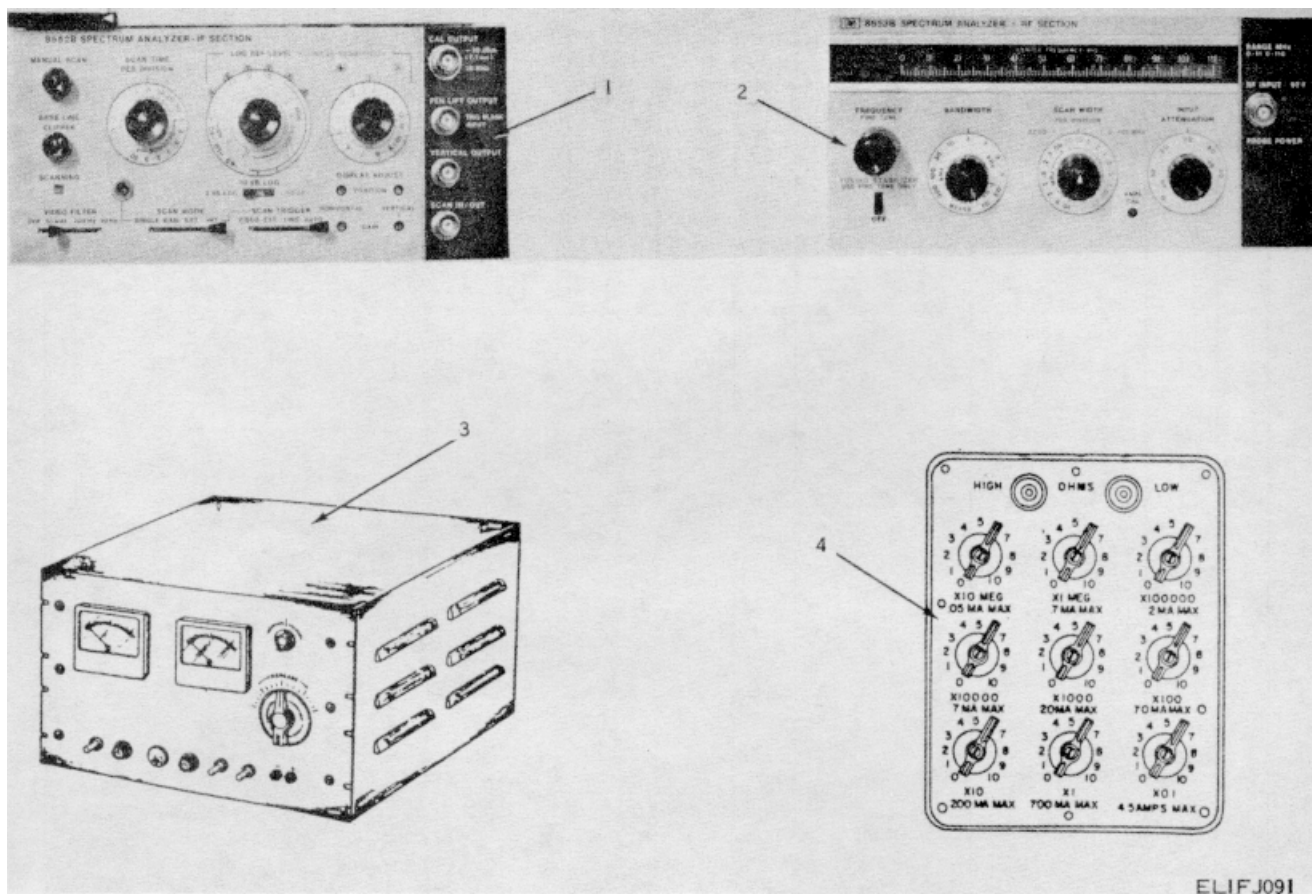

Figure 49. Test Equipment PL-1388/U, PL-1399/U, PP-2309A/G, and ZM-16/U.

SECTION II

TM 11-4940-479-23P

(1) ILLUSTRATION		(2)	(3)	(4)	(5)	(6) DESCRIPTION	(7)	(8)
(a) FIG NO	(b) ITEM NO	SMR CODE	NATIONAL STOCK NUMBER	PART NUMBER	FSCM	UOC	U/M	QTY INC IN UNIT
49	1	PEOHH		PL1388U	80058	PLUG-IN UNIT.....	EA	1
49	2	PEODD		PL1399U	80058	PLUG-IN UNIT.....	EA	1
49	3	PEOHH		PP2309AG	80058	POWER SUPPLY ASSY.....	EA	1
49	4	PEOHH	6625-00-669-0266	ZM16U	80058	RESISTOR, DECADE.....	EA	1

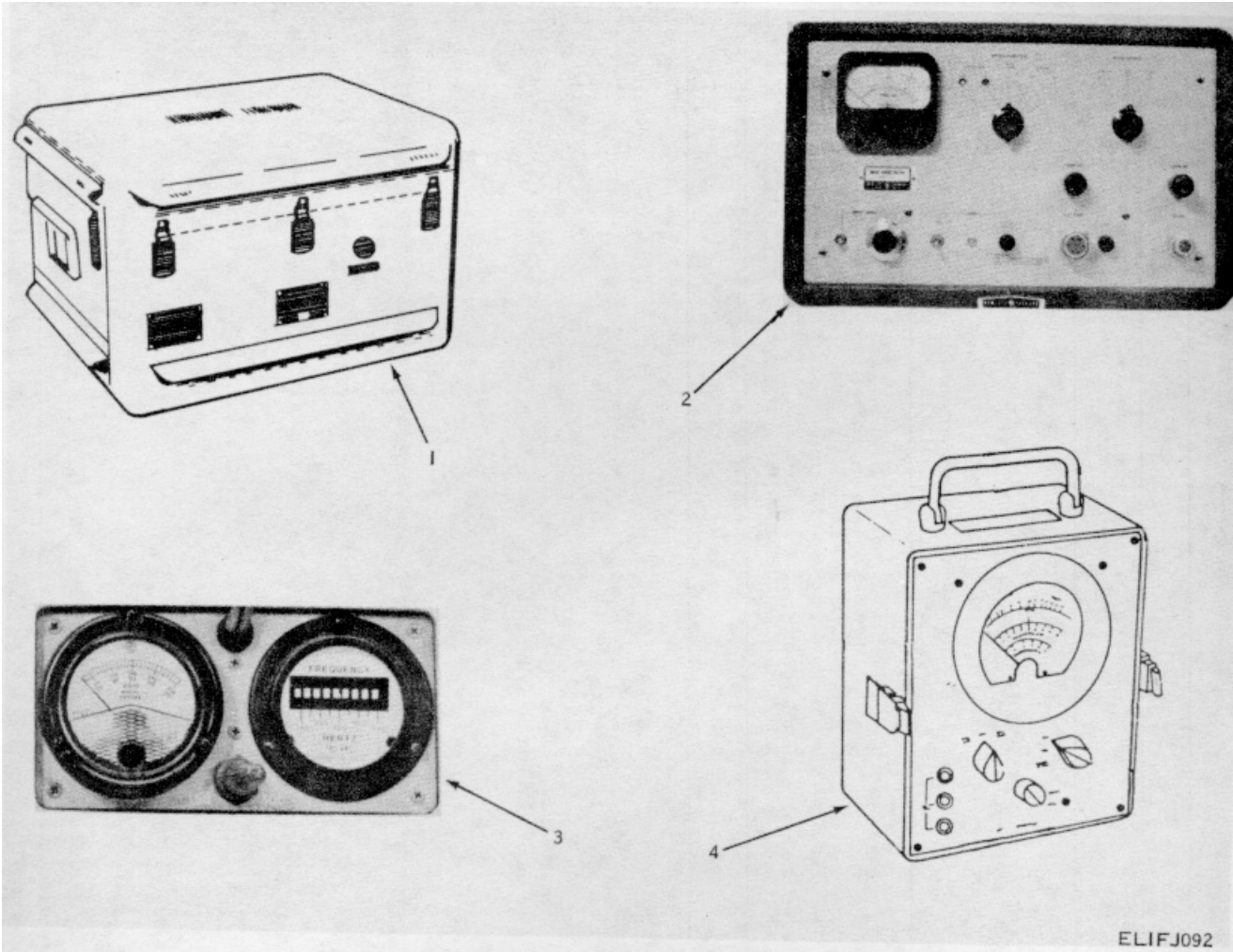

Figure 50. Test Equipment SM-674/UPM, TS-2436/G, AN/UPM-93C, and TS-1836C/U.

SECTION II

TM 11-4940-479-23P

(1) ILLUSTRATION		(2)	(3)	(4)	(5)	(6) DESCRIPTION	(7)	(8)
(a) FIG NO	(b) ITEM NO	SMR CODE	NATIONAL STOCK NUMBER	PART NUMBER	FSCM	UOC	U/M	QTY INC IN UNIT
50	1	PEOHH	6940-01-031-5887	SM674UPM	80058	SIMULATOR RADAR SIG.....	EA	1
50	2	PEODD	6625-00-892-5286	TS2436G	80058	TEST SET AMPLIFIER .....	EA	1
50	3	PEOHH	6625-00-971-6210	ANUPM93C	80058	TEST SET, ELECTRICAL.....	EA	1
50	4	PEOHH	6625-00-159-2263	TS1836CU	80058	TEST SET, SEMICONDUCT .....	EA	1

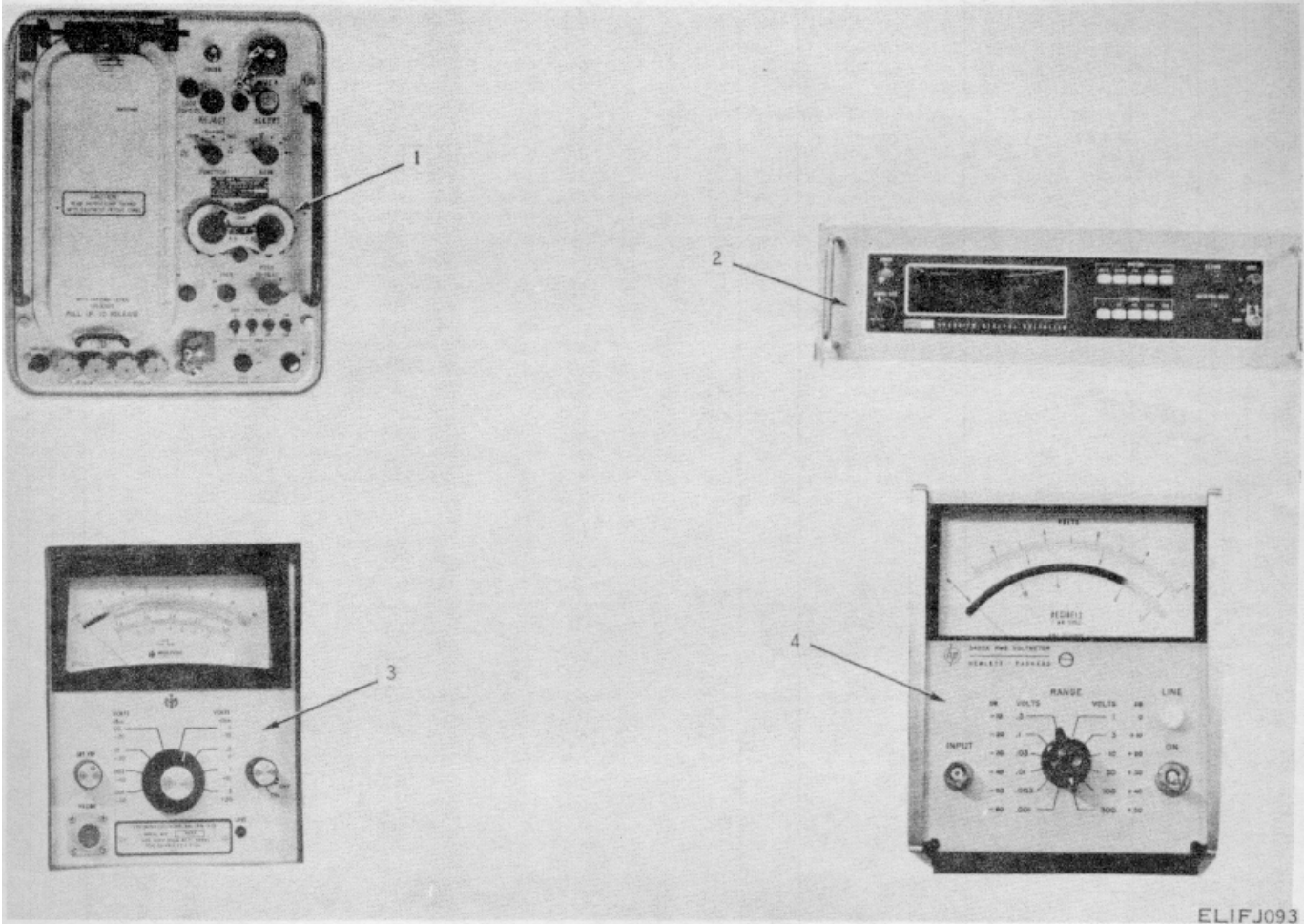

Figure 51. Test Equipment AN/APM-123(V1), AN/GSM-64B, AN/URM-145B, and AN/USM224.

SECTION II

TM 11-4940-479-23P

(1) ILLUSTRATION		(2)	(3)	(4)	(5)	(6) DESCRIPTION	(7)	(8)
(a) FIG NO	(b) ITEM NO	SMR CODE	NATIONAL STOCK NUMBER	PART NUMBER	FSCM	UOC	U/M	QTY INC IN UNIT
51	1	PEOHH	6625-00-948-0071	ANAPM123V1	80058	TEST SET, TRANSPONDE .....	EA	1
51	2	PEOHH	6625-00-022-7894	ANGSM64B	80058	VOLTMETER, SIGNAL .....	EA	1
51	3	PEOHH	6625-00-437-4865	ANURM145B	80058	VOLTMETER, ELECTRONI.....	EA	2
51	4	PEODD	6625-00-727-4706	ANUSM224	80058	VOLTMETER, ELECTRONI.....	EA	1



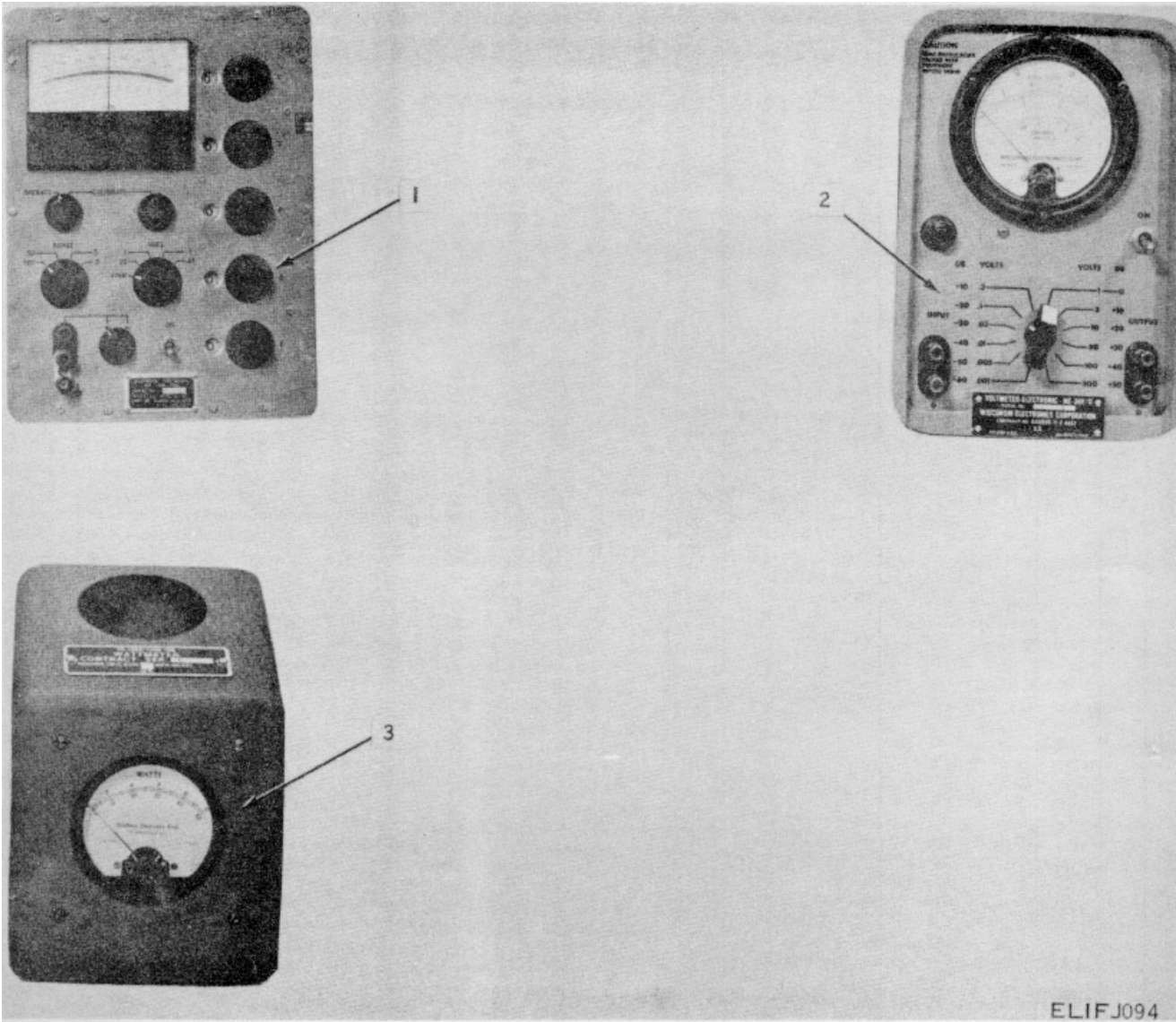

Figure 52. Test Equipment AN/USM-98A, ME-30A/U, and AN/URM-120.

SECTION II

TM 11-4940-479-23P

(1) ILLUSTRATION		(2)	(3)	(4)	(5)	(6) DESCRIPTION	(7)	(8)
(a) FIG NO	(b) ITEM NO	SMR CODE	NATIONAL STOCK NUMBER	PART NUMBER	FSCM	UOC	U/M	QTY INC IN UNIT
52	1	PEOHH	6625-00-753-2115	ANUSM98A	80058	VOLTMETER, ELECTRONI.....	EA	1
52	2	PEOHH	6625-00-643-1670	ME30AU	80058	VOLTMETER, ELECTRONI.....	EA	1
52	3	PEOHH		ANURM120	80058	WATTMETER .....	EA	1

## SECTION IV

## NATIONAL STOCK NUMBER AND PART NUMBER INDEX

TM 11-4940-479-23P

NOTE: LATEST NATIONAL STOCK NUMBER AND PART NUMBER ASSIGNMENTS ARE INCLUDED AT END OF INDEX.

STOCK NUMBER	FIGURE NO.	ITEM NO.	STOCK NUMBER	FIGURE NO.	ITEM NO.
4935-00-001-9241	21	38	5310-00-082-8087	38	12
4935-00-001-9241	38	41	5310-00-082-1404	5	8
5305-00-021-3620	37	20	5310-00-082-1404	11	3
6625-00-022-1894	51	2	5310-00-082-1404	12	3
6625-00-044-3228	43	3	5310-00-082-1404	15	4
5310-00-045-3296	6	4	5310-00-082-1404	21	10
5310-00-045-3296	7	4	5310-00-082-1404	22	10
5310-00-045-3296	10	4	5310-00-082-1404	26	30
5310-00-045-3296	11	1	5310-00-082-1404	27	5
5310-00-045-3296	12	10	5310-00-082-1404	31	35
5310-00-045-3296	13	24	5310-00-082-1404	32	18
5310-00-045-3296	26	27	5310-00-082-1404	35	2
5310-00-045-3296	27	18	5310-00-082-1404	38	14
5310-00-045-3296	30	20	5310-00-088-1251	2	40
5310-00-045-3296	31	27	5310-00-088-1251	8	66
5310-00-045-3296	34	3	5310-00-088-1251	26	47
5310-00-045-3296	35	6	5310-00-088-1251	30	1
5310-00-045-3296	42	20	5310-00-088-1251	32	24
5310-00-045-3299	2	10	5910-00-099-6234	22	17
5310-00-045-3299	19	3	5970-00-099-6234	39	11
5310-00-045-3299	22	22	5970-00-099-6235	22	18
5310-00-045-3299	23	12	5970-00-099-6235	39	19
5310-00-045-3299	29	6	5307-00-099-8871	21	20
5310-00-045-3299	37	33	5307-00-099-8817	38	23
5310-00-045-3299	37	41	6625-00-106-9622	48	4
5310-00-045-3299	39	6	5935-00-114-5781	38	22
5310-00-045-4007	2	13	5935-00-114-8768	41	4
5310-00-045-4007	12	4	5935-00-114-8833	41	6
5310-00-045-4007	26	31	6230-00-115-2681	26	38
5310-00-045-4007	21	4	5110-00-115-5049	2	8
5310-00-045-4007	31	34	5110-00-115-5049	26	6
5305-00-052-4887	19	6	4010-00-133-6384	271	6
5305-00-054-6651	21	28	5340-00-134-3460	12	22
5305-00-054-6555	38	16	5340-00-134-3460	31	38
5305-00-054-6656	21	9	5340-00-134-3461	12	21
5305-00-054-6656	38	13	5340-00-134-3461	31	31
5305-00-054-4669	2	69	5340-00-134-3470	21	41
5305-00-054-6671	14	12	5340-00-134-3470	38	43
5305-00-054-6671	21	2	5340-00-134-3474	8	14
5305-00-054-4611	21	44	5340-00-134-3474	30	15
5305-00-054-6671	38	2	5340-00-134-3482	21	17
5305-00-054-6671	38	21	5340-00-134-3482	38	31
5305-00-054-6671	40	7	5306-00-134-3528	21	31
5305-00-054-6672	21	47	5306-00-134-3528	38	5
5305-00-054-6672	38	37	5355-00-134-3539	8	18
5315-00-058-9156	4	2	5340-00-134-3181	31	19
5315-00-058-9756	28	2	5340-00-134-3781	8	1
5305-00-059-3657	33	8	5340-00-134-3787	32	20
5305-00-059-3662	14	1	5915-00-140-4061	13	16
5305-00-059-3663	9	15	5355-00-144-1204	31	12
5305-00-059-3676	21	13	5355-00-144-7201	3	1
5305-00-059-4553	38	26	5310-00-144-8453	15	8
5305-00-068-0501	8	25	5310-00-144-8453	16	15
5305-00-068-0502	26	53	7520-00-145-0562	26	24
5305-00-088-0502	32	26	5975-00-146-6555	13	37
5305-00-068-0502	34	19	5340-00-147-6401	36	18
5305-00-068-0502	42	14	9755-00-152-1046	31	39
5305-00-068-0508	2	49	6240-00-152-2996	2	6
5965-00-069-8886	46	3	6240-00-152-2996	16	11
5305-00-071-2238	8	30	6240-00-152-2996	26	66
5305-00-071-2241	32	21	6240-00-155-8653	15	12
5305-00-071-2241	33	4	5305-00-156-2931	23	21
5325-00-074-3301	39	2	6625-00-159-2263	50	4
5310-00-080-6004	31	16	7520-00-159-4863	2	33
5310-00-081-4219	2	29	7520-00-159-4863	26	41
5310-00-081-4219	2	61	7520-00-162-6178	2	11
5310-00-081-4219	8	3	7520-00-162-6118	26	28
5310-00-081-4219	17	2	5310-00-161-0812	21	40
5310-00-081-4219	22	3	5310-00-167-0812	38	45
5310-00-081-4219	25	3	6210-00-173-2398	13	39
5310-00-081-4219	26	44	6210-00-173-2398	36	21
5310-00-081-4219	30	10	5315-00-177-0997	12	18
5310-00-081-4219	31	8	5315-00-177-0997	31	14
5310-00-081-4219	32	10	3120-00-177-3935	38	44
5310-00-081-4219	33	11	5410-00-189-6103	2	48
5310-00-081-4219	34	5	5306-00-189-6556	25	7
5310-00-081-4219	37	8	5805-00-191-1543	26	33
5310-00-081-4219	40	11	5410-00-191-1562	25	2
5310-00-081-8087	5	3	6250-00-194-4794	2	65
5310-00-081-8087	21	8	6250-00-194-4794	16	21

STOCK NUMBER	FIGURE NO.	ITEM NO.	STOCK NUMBER	FIGURE NO.	ITEM NO.
6250-00-194-4794	26	67	6250-00-449-7859	16	10
5310-00-202-0331	21	42	5340-00-451-3402	11	12
5310-00-202-0331	38	46	5340-00-451-3402	35	4
5340-00-205-3485	13	41	6210-00-451-8350	15	9
5340-00-205-3485	16	24	5410-00-4718-593	25	6
5340-00-205-3485	36	25	5410-00-478-5938	25	8
5305-00-206-6727	32	19	4940-00-490-5639	27	10
5305-00-207-8253	9	9	4940-00-490-5640	27	30
5305-00-201-8253	37	6	4940-00-490-5644	27	9
5310-00-208-9255	9	16	4940-00-490-5647	27	27
5310-00-208-9255	21	18	4940-00-490-5648	27	29
6240-00-223-9100	22	29	4940-00-491-0497	25	1
6240-00-223-9100	39	13	4940-00-491-0502	42	7
5975-00-224-5260	2	21	4940-00-491-0503	37	26
5975-00-224-5260	26	2	4940-00-491-0504	37	30
5305-00-225-3839	8	20	4940-00-491-0505	27	34
5305-00-225-3839	26	48	4940-00-491-0S09	27	16
5305-00-225-3839	30	3	4940-00-491-0518	27	33
5305-00-225-3839	32	4	4940-00-491-0534	27	8
5305-00-225-3840	33	1	4940-00-491-0559	27	31
5305-00-225-3840	34	16	4940-00-493-9281	27	13
S306-00-225-8498	30	38	6150-00-495-1214	26	20
5306-00-225-8499	2	59A	5975-00-496-9762	13	2
5306-00-225-8499	30	8	5975-00-496-9762	36	9
5306-00-225-8499	32	14	5975-00-496-9768	36	16
5306-00-225-8500	30	11	5915-00-496-9770	36	8
5306-00-225-8500	30	43	5975-00-498-3954	36	6
5306-00-225-8500	40	9	6625-00-519-2056	45	1
5306-00-225-8502	30	14	5805-00-543-0012	26	32
5306-00-225-8502	34	7	5306-00-543-4405	37	10
5306-00-225-8504	26	64	5306-00-543-5566	3	4
5305-00-225-9081	8	5	6625-00-553-1178	44	4
5305-00-225-9081	17	4	4140-00-554-3915	3	48
5305-00-225-9081	22	1	5320-00-582-3304	2	73
5305-00-225-9081	23	7	5320-00-582-3304	26	74
5305-00-225-9081	25	5	5310-00-582-5677	9	11
5305-00-225-9081	32	13	5310-00-582-5677	21	36
5306-00-226-4829	2	27	5310-00-582-5677	38	35
5306-00-226-4829	2	59	5310-00-582-5965	2	23
5935-00-233-3990	20	3	5310-00-582-5965	3	6
5305-00-269-2805	37	14	5310-00-582-5965	8	16
5305-00-269-3208	37	28	5310-00-582-5965	10	9
4210-00-270-4512	2	42	5310-00-582-5965	12	14
4210-00-270-4512	26	56	5310-00-582-5965	21	33
6250-00-270-6799	16	9	5310-00-582-5965	23	8
6250-00-275-1935	16	20	5310-00-582-5965	23	15
5935-00-283-4003	13	18	5310-00-582-5965	26	51
5935-00-283-4003	21	7	5310-00-582-5965	30	16
5935-00-283-4003	36	17	5310-00-582-5965	31	17
5935-00-283-4003	38	15	5310-00-582-5965	32	8
5940-00-283-5386	38	8	5310-00-582-5965	33	5
7920-00-342-4521	26	8	5310-00-582-5965	34	15
5310-00-407-9566	2	28	5310-00-582-5965	37	5
5310-00-407-9566	2	60	5310-00-582-5965	38	7
5310-00-407-9566	8	4	5310-00-582-5965	42	16
5310-00-407-9566	17	3	4210-00-595-4085	2	38
5310-00-407-9566	22	2	4210-00-595-4085	30	37
5310-00-407-9566	25	4	5310-00-619-1148	9	14
5310-00-407-9566	26	45	5310-00-625-1756	14	16
5310-00-407-9566	3,0	9	6240-00-635-9753	26	19
5310-00-407-9566	31	9	6240-00-635-9753	36	1
5310-00-407-9566	33	12	5320-00-637-5422	37	42
5310-00-407-9566	34	6	5310-00-637-9541	37	29
5310-00-407-9566	37	9	5306-00-637-9674	14	14
5310-00-407-9566	37	15	6625-00-643-1670	52	2
5310-00-407-9566	40	10	6625-00-649-5193	44	3
6250-00-408-2639	16	3	6625-00-669-0266	49	4
4940-00-408-4945	13	13	5305-00-702-4523	37	24
4940-00-408-4945	36	5	5306-00-720-8260	9	6
4940-00-408-4953	12	8	5310-00-720-8549	11	9
4940-00-408-4953	31	31	5310-00-720-8549	13	25
6645-00-410-2395	2	16	5310-00-720-8549	35	5
6645-00-410-2395	26	21	5310-00-722-5998	14	9
3040-00-411-5675	31	10	5310-00-122-5998	23	5
5340-00-432-8264	12	2	5310-00-722-5998	27	24
5340-00-432-8264	31	36	5310-00-722-5998	40	4
6625-00-437-4865	51	3	6625-00-721-4706	51	4
4104-00-441-9138	37	27	6625-00-153-2115	52	1
7125-00-441-9144	27	25	5310-00-761-6882	3	9
6250-00-449-7859	15	5	5310-00-761-6892	8	38

## SECTION IV

## NATIONAL STOCK NUMBER AND PART NUMBER INDEX

TM 11-4940-479-23P

STOCK NUMBER	FIGURE NO.	ITEM NO.	STOCK NUMBER	FIGURE NO.	ITEM NO.
5310-00-761-6882	26	50	5305-00-889-3002	37	34
5310-00-761-6882	33	3	6625-00-892-5286	50	2
5310-00-761-6882	34	21	2540-00-892-6243	2	62
5305-00-763-7829	9	7	5120-00-900-6096	2	47
5310-00-765-3197	19	2	5120-00-900-6096	26	T
5310-00-765-3197	21	3	4130-00-908-3195	42	3
5310-00-765-3197	22	23	6625-00-913-9781	47	+
5310-00-765-3197	38	3	6210-00-921-6682	16	12
5310-00-765-3197	39	3	5310-00-929-1807	9	3
6625-00-783-5965	44	2	5310-00-929-6395	21	21
6625-00-793-1344	48	3	5310-00-929-6395	23	4
6625-00-802-8118	43	4	5310-00-929-6395	27	23
5310-00-807-1466	22	31	5310-00-929-6395	38	24
5310-00-807-1466	39	4	5935-00-931-7490	37	37
5940-00-801-9057	16	2	5310-00-933-8119	14	10
5310-00-809-4058	2	24	5310-00-933-8119	21	45
5310-00-809-4058	2	41	5310-00-933-8119	38	38
5310-00-809-4058	3	2	5310-00-933-8119	40	5
5310-00-809-4058	8	15	5310-00-933-8120	14	2
5310-00-809-4058	10	8	5340-00-934-3518	11	7
5310-00-809-4058	11	5	5340-00-934-3518	35	9
5310-00-809-4058	12	13	5310-00-934-9147	12	19
5310-00-809-4058	21	14	5310-00-934-9141	31	13
5310-00-809-4058	23	9	5310-00-934-9751	10	6
5310-00-809-4058	26	49	5310-00-934-9751	42	18
5310-00-809-4058	30	4	5310-00-934-9757	23	11
5310-00-809-4058	31	16	5310-00-934-9751	39	5
5310-00-809-4058	32	3	5310-00-934-9765	14	6
5310-00-809-4058	33	2	5940-00-937-5237	21	30
5310-00-809-4058	34	14	6625-00-948-0071	51	1
5310-00-809-4058	37	4	6625-00-957-0439	46	1
5310-00-809-4058	42	15	5305-00-958-5245	31	6
5310-00-809-8544	2	18	5305-00-958-5246	8	47
5310-00-809-8544	2	71	5305-00-958-5246	30	29
5310-00-809-8544	5	5	5305-00-958-5247	8	10
5310-00-809-8544	7	8	5305-00-958-5253	30	36
5310-00-809-8544	8	36	5305-00-958-5473	23	20
5310-00-809-8544	15	10	5305-00-958-5477	8	8
5310-00-809-8544	16	13	6625-00-971-6210	50	3
5310-00-809-8544	23	13	5310-00-974-6623	9	5
5310-00-809-8544	26	23	5310-00-974-6623	14	15
5310-00-809-8544	37	44	5310-00-982-5004	5	4
5310-00-809-8546	7	3	5310-00-982-5004	5	9
5310-00-809-8546	10	5	5310-00-982-6813	21	43
5310-00-809-8546	11	10	5940-00-983-6100	14	5
5310-00-809-8546	26	26	5310-00-983-8483	2	14
5310-00-809-8546	29	2	5310-00-984-3806	2	32
5310-00-809-8546	33	9	5310-00-984-3806	32	9
5310-00-809-8546	35	7	5305-00-984-4983	11	8
5310-00-809-8546	42	21	5305-00-984-4983	35	8
5315-00-810-3701	31	11	5305-00-984-4988	15	6
5310-00-811-3494	2	17	5305-00-984-4992	26	29
5310-00-811-3494	7	7	5305-00-984-6191	39	12
5310-00-811-3494	8	37	5305-00-984-6192	26	71
5310-00-811-3494	26	22	5305-00-984-6192	37	45
5310-00-823-8804	13	20	5305-00-984-6193	15	11
5310-00-823-8804	23	14	5305-00-984-6193	16	14
5310-00-823-8804	27	17	5305-00-984-6193	29	8
5310-00-829-9981	8	62	5305-00-984-6193	39	11
5310-00-869-9576	21	4	5305-00-984-6194	22	11
5310-00-877-5796	21	12	5305-00-984-6194	23	25
5310-00-877-5797	13	23	5305-00-984-6194	27	L14
5310-00-877-5797	26	60	5305-00-984-6195	22	21
5310-00-877-5797	29	3	5305-00-984-6197	22	12
5310-00-877-5797	33	10	5305-00-984-7341	31	3
5310-00-877-5797	38	20	6625-00-987-8527	41	2
5310-00-877-5779	38	32	5305-00-988-1124	31	20
5310-00-880-5978	14	13	5305-00-988-1727	8	17
5310-00-880-5978	21	46	5305-00-988-1727	30	17
5310-00-880-5978	38	39	5310-00-989-0908	21	32
5310-00-880-5978	40	8	5310-00-989-0908	38	6
5310-00-880-7744	26	43	5305-00-989-7434	12	11
5310-00-880-7744	30	39	5305-00-989-7434	26	25
5310-00-880-7744	33	13	5305-00-989-7434	31	26
5310-00-883-9384	14	3	5305-00-989-7435	17	6
5305-00-889-3000	2	12	5305-00-989-7435	29	5
5305-00-889-3000	5	7	5305-00-989-7435	42	19
5305-00-889-3000	12	5	5305-00-990-6444	42	23
5305-00-889-3000	27	3	5305-00-993-1848	6	5
5305-00-889-3000	31	33	5305-00-993-1848	27	19

**SECTION IV**

**NATIONAL STOCK NUMBER AND PART NUMBER INDEX**

**TM 11-4940-479-23P**

STOCK NUMBER	FIGURE NO.	ITEM NO.	STOCK NUMBER	FIGURE NO.	ITEM NO.
5305-00-993-1848	30	21	5935-01-012-3081	36	7
5305-00-993-1848	34	2	5935-01-016-3638	13	26
5305-00-993-1848	42	9	5340-01-023-0504	31	15
5305-00-993-1851	13	21	5935-01-024-4028	13	6
5305-00-995-3442	26	61	6940-01-031-5881	50	1
5310-00-991-1888	8	26	6210-01-033-9100	16	1
5310-00-997-1888	11	6	5975-01-033-9150	15	1
5310-00-997-1888	23	16	6210-01-034-1940	13	40
6625-00-999-6282	47	3	6210-01-034-1940	36	22
6625-00-999-7465	48	1	5935-01-036-5170	13	19

PART NUMBER	FSCM	FIG. NO.	ITEM NO.	PART NUMBER	FSCM	FIG. NO.	ITEM NO.
AAC295CLMSS2S1ZE3	81348	2	43	MS16208-11	96906	3	4
A-960-C10L	88044	38	45	MS16562-227	96906	4	2
ANAPM123V1	80058	51	1	MS16562-227	96906	28	2
ANGSM648	80058	51	2	MS16562-36	96906	31	11
ANUPM93C	80058	50	3	MS17828-3F	96906	17	9
ANURMA105C	80058	47	3	MS20341-62	96906	38	47
ANURM120	80058	52	3	MS20365-1032A	96906	38	32
ANURM127	80058	44	2	MS20365-632A	96906	32	17
ANURM145B	80058	51	3	MS20470A3-4	96906	37	42
ANURM184A	80058	43	4	MS20600ADW2	96906	2	73
ANURK25D	80058	44	3	MS20600ADW2	96906	26	74
ANURM48	80058	44	4	MS21042-08	96906	22	31
ANURM61A	80058	45	1	MS21042-08	96906	39	4
ANUSM207A	80058	43	3	MS2L044-C06	96906	21	43
ANUSM223	80058	48	1	MS21044-C3	96906	9	16
ANUSM224	80058	51	4	MS21044-N08	96906	8	37
ANUSM281C	80058	48	4	MS21044-N4	96906	21	12
ANUSM44C	80058	45	2	MS21044C3	96906	21	18
ANUSM98A	80058	52	1	MS21044N06	96906	15	3
AN3220-2	88044	22	19	MS21044N06	96906	21	8
AN3220-2	88044	39	16	MS21044N06	96906	38	12
AN960C10L	88044	21	40	MS21044N08	96906	2	11
CN794U	80058	43	2	MS21044N08	96906	1	7
C003MGF 3/16 % 0360<	81349	31	38	MS21040408	96906	26	22
C004HD-4/2-4/10R<-1465	81349	24	2	MS21044N3	96906	13	23
C004HDF%4/6-4/12R<1090	81349	41	2	MS21044N3	96906	26	60
DLSCA539897	80063	31	1	MS21044N3	96906	29	3
DLSCA539900	80063	37	11	MS21044N3	96906	33	10
DLSCB539644	80063	2	39	MS21044N3	96906	38	20
DLSCB539644	80063	26	52	MS21046-C06	96906	5	4
ES40047GPI	16250	2	1	MS21046-C06	96906	5	9
ES40047GPII	16250	21	36	MS21266-2N	96906	39	2
ES40048GPI	16250	26	55	MS24630-24	96906	19	6
ES40048GPII	16250	26	54	MS24693-S50	96906	5	2
H189GR	80058	46	3	MS24693-S94	96906	26	34
H251U	80058	46	4	MS24693-S97	96906	12	6
IP1216PGR	80058	43	1	MS24693-S98	96906	8	64
LS454U	80058	41	1	MS27130-S32	96906	34	23
ME254U	80058	41	2	MS27183-10	96906	2	24
ME26DU	80058	47	4	MS27183-10	96906	2	41
ME30AU	80058	52	2	MS27183-10	96906	3	2
ME303U	80058	48	2	MS27183-10	96906	8	15
MODEL9-100	32512	2	54	MS27183-10	96906	10	8
MR36W150ACVVR	81349	22	16	MS27183-10	96906	11	5
MR36W150ACVVR	81349	39	18	MS27183-10	96906	12	13
MS-35691-2	96906	2	22	MS27183-10	96906	21	14
MS15795-308	96906	9	14	MS27183-10	96906	23	9
MS15795-310	96906	9	11	MS27183-10	96906	26	49
MS15795-312	96906	9	4	MS27183-10	96906	30	4
MS15795-805	96906	14	9	MS27183-10	96906	31	16
MS15795-805	96906	23	5	MS27183-10	96906	32	3
MS15795-805	96906	27	24	MS27183-10	96906	33	2
MS15795-805	96906	40	4	MS27183-10	96906	34	14
MS15795-807	96906	14	13	MS27183-10	96906	37	4
MS15795-807	96906	21	46	MS27183-10	96906	42	15
MS15795-807	96906	38	39	MS27183-12	96906	2	29
MS15795-807	96906	40	8	MS27183-12	96906	2	61
MS15795-808	96906	21	19	MS27183-12	96906	8	3
MS15795-808	96906	38	33	MS27183-12	96906	11	2
MS15795-810	96906	21	36	MS27183-12	96906	22	3
MS15795-810	96906	38	35	MS27183-12	96906	25	3
MS15795-811	96906	12	23	MS27183-12	96906	26	44
MS15795-811	96906	31	40	MS27183-12	96906	30	10
MS15795-812	96906	14	16	MS27183-12	96906	31	8
MS15795-842	96906	14	3	MS27183-12	96906	32	10

## SECTION IV

## NATIONAL STOCK NUMBER AND PART NUMBER INDEX

TM 11-4940-479-23P

PART NUMBER	FSCM	FIG. NO.	ITEM NO.	PART NUMBER	FSCM	FIG. NO.	ITEM NO.
MS27183-12	96906	33	11	MS35206-246	96906	27	14
MS27183-12	96906	34	5	MS35206-247	96906	22	21
MS27183-12	96906	37	8	MS35206-249	96906	22	12
MS27183-12	96906	40	11	MS35206-280	96906	31	20
MS27183-14	96906	37	16	MS35206-283	96906	8	17
MS27183-41	96906	19	2	MS35206-283	96906	30	17
MS27183-41	96906	21	3	MS35206-300	96906	34	11
MS27183-41	96906	22	23	MS35207-261	96906	42	23
MS27183-41	96906	38	3	MS35207-263	96906	12	11
MS27183-41	96906	39	3	MS35207-263	96906	26	25
MS27183-42	96906	12	9	MS35207-263	96906	31	26
MS27183-42	96906	11	7	MS35207-264	96906	11	6
MS27183-42	96906	30	19	MS35207-264	96906	29	5
MS27183-42	96906	31	28	MS35207-264	96906	42	19
MS27183-42	96906	34	4	MS35207-265	96906	6	5
MS27183-5	96906	2	14	MS35207-265	96906	21	19
MS27183-6	96906	5	8	MS35207-265	96906	30	21
MS27183-6	96906	11	3	MS35207-265	96906	34	2
MS27183-6	96906	12	3	MS35207-265	96906	42	9
MS27183-6	96906	1s	4	MS35207-267	96906	13	21
MS27183-6	96906	21	10	MS35207-268	96906	26	61
MS27183-6	96906	22	10	MS35239-37	96906	32	19
MS27183-6	96906	26	30	MS35301-306	96906	37	24
MS27183-6	96906	21	5	MS35307-307	96906	37	20
MS27183-6	96906	31	35	MS35307-308	96906	9	9
MS27183-6	96906	32	18	MS35307-308	96906	31	6
MS27183-6	96906	35	2	MS35307-334	96906	31	10
MS27183-6	96906	38	14	MS35307-335	96906	9	6
MS27183-7	96906	2	i8	MS35307-336	96906	14	14
MS27183-7	96906	2	71	MS35337-42	96906	37	33
MS27183-7	96906	5	5	MS35337-42	96906	37	41
MS27183-7	96906	1	8	MS35338-136	96906	21	21
MS27183-7	96906	8	36	MS35338-136	96906	23	4
MS27183-7	96906	15	10	MS35338-136	96906	27	23
MS27183-7	96906	16	13	MS35338-136	96906	38	24
MS27183-7	96906	23	13	MS35338-137	96906	14	10
MS27183-7	96906	26	23	MS35338-137	96906	21	45
MS27183-1	96906	37	44	MS35338-137	96906	38	38
MS27183-8	96906	7	3	MS35338-137	96906	40	5
MS27183-8	96906	10	5	MS35338-138	96906	14	2
MS27183-8	96906	11	10	MS35338-139	96906	9	10
MS27183-8	96906	26	26	MS35338-139	96906	12	24
MS27183-8	96906	29	2	MS35338-139	96906	26	12
MS27183-8	96906	33	9	MS35338-139	96906	31	39
MS27183-8	96906	35	7	MS35338-140	96906	9	5
MS27183-8	96906	42	21	MS35338-140	96906	14	15
MS27183-9	96906	13	20	MS35338-157	96906	21	4
MS27183-9	96906	23	14	MS35338-41	96906	2	13
MS27183-9	96906	21	17	MS35338-41	96906	12	4
MS3106F18-11S	96906	20	3	MS35338-41	96906	26	31
MS35190-238	96906	38	26	MS35338-41	96906	21	4
MS35190-249	96906	23	21	MS35338-41	96906	31	34
MS35190-251	96906	23	20	MS35338-42	96906	2	70
MS35190-254	96906	8	8	MS35338-42	96906	19	3
MS35190-288	96906	31	6	MS35338-42	96906	22	22
MS35190-289	96906	8	47	MS35338-42	96906	23	12
MS35190-289	96906	30	29	MS35338-42	96906	29	6
MS35191-291	96906	8	10	MS35338-42	96906	39	6
MS35190-306	96906	30	36	MS35338-43	96906	6	4
MS35190-307	96906	8	28	MS35338-43	96906	1	4
MS35191-273	96906	31	3	MS35338-43	96906	10	4
MS35206-226	96906	11	8	MS35338-43	96906	11	11
MS35206-226	96906	35	8	MS35338-43	96906	12	10
MS35206-228	96906	15	6	MS35338-43	96906	13	24
MS35206-230	96906	2	12	MS35338 43	96906	26	21
MS35206-230	96906	5	7	MS35338-43	96906	27	18
MS35206-230	96906	12	5	MS35338-43	96906	30	20
MS35206-230	96906	27	3	MS35338-43	96906	31	27
MS35206-230	96906	31	33	MS35338-43	96906	34	3
MS35206-232	96906	26	29	MS35338-43	96906	35	6
MS35206-242	96906	37	34	MS35338-43	96906	42	20
MS35206-243	96906	39	12	MS35338-44	96906	2	23
MS35206-244	96906	26	71	MS35338-44	96906	3	6
MS35206-244	96906	37	45	MS35338-44	96906	8	16
MS35206-245	96906	15	11	MS35338-44	96906	10	9
MS35206-245	96906	16	14	MS35338-44	96906	12	14
MS35206-245	96906	29	8	MS35338-44	96906	21	33
MS35206-245	96906	39	11	MS35338-44	96906	23	8
MS35206-246	96906	22	11	MS35338-44	96906	23	15
MS35206-246	96906	23	25	MS35338-44	96906	26	51

## SECTION IV

## NATIONAL STOCK NUMBER AND PART NUMBER INDEX

TM 11-4940-479-23P

PART NUMBER	FSCM	FIG. NO.	ITEM NO.	PART NUMBER	FSCM	FIG. NO.	ITEM NO.
MS35338-44	96906	30	16	MS51958-80	96906	21	13
MS35338-44	96906	31	17	MS51959-99	96906	9	7
MS35338-44	96906	32	8	MS51967-2	96906	3	9
MS35338-44	96906	33	5	MS51967-2	96906	8	30
MS35338-44	96906	34	15	MS51967-2	96906	26	50
MS35338-44	96906	37	5	MS51967-2	96906	33	3
MS35338-44	96906	38	7	M551967-2	96906	34	21
MS35338-44	96906	42	16	MS51967-5	96906	26	43
MS35338-45	96906	2	28	MS51967-5	96906	30	39
MS35338-45	96906	2	60	MS51967-5	96906	33	13
MS35338-45	96906	8	4	MS90556C32412P	96906	41	6
MS35338-45	96906	17	3	MS90556C44412P	96906	24	6
MS35338-45	96906	22	2	MS90557C32412S	96906	41	4
MS35338-45	96906	25	4	MS90551C44412S	96906	24	4
MS35338-45	96906	26	45	MS90558C32-4-12P	96906	38	19
MS35338-45	96906	30	9	MS90558C44412P	96906	21	11
MS35338-45	96906	31	9	MS90563-4C	96906	41	3
MS35338-45	96906	33	12	MS90563-7C	96906	24	3
MS35338-45	96906	34	6	MS90564-3C	96906	38	22
MS35338-45	96906	37	9	MS90564-4C	96906	41	7
MS35338-45	96906	37	15	MS90564-7C	96906	21	15
MS35338-45	96906	40	10	MS90564-7C	96906	24	7
MS35338-46	96906	37	29	MS90724-7	96906	15	8
MS35425-39	80063	3	5	MS90724-7	96906	16	15
MS35425-39	96906	10	7	MS90725-10	96906	32	21
MS35425-39	96906	12	15	MS90725-10	96906	33	4
MS35425-39	96906	31	18	MS90725-13	96906	8	30
MS35425-39	96906	38	36	MS90725-33	96906	30	38
MS35425-10	96906	21	35	MS90725-34	96906	2	59A
MS35426-13	96906	11	9	MS90725-34	96906	30	8
MS35426-13	96906	13	25	MS90725-34	96906	32	14
MS35426-13	96906	35	5	MS90725-35	96906	30	11
MS35489-4	96906	15	2	MS90725-35	96906	30	43
MS35649-2252	96906	8	26	MS90725-35	96906	40	9
MS35649-2252	96906	11	6	MS90725-36	96906	8	5
MS35649-2252	96906	23	16	MS90725-36	96906	17	4
MS35649-2312	96906	8	62	MS90725-36	96906	22	1
MS35649-262	96906	12	19	MS90725-36	96906	23	7
MS35649-262	96906	31	13	MS90725-36	96906	25	5
MS35649-264	96906	27	22	MS90725-36	96906	32	13
MS35649-282	96906	23	11	MS90725-38	96906	30	14
MS35649-282	96906	39	5	MS90725-38	96906	34	7
MS35650-102	96906	10	6	MS90725-40	96906	26	64
MS35650-302	96906	42	18	MS90725-5	96906	8	25
MS3568-304	96906	14	6	MS90725-57	96906	37	28
MS35691-2	96906	8	65	MS90725-6	96906	26	53
MS35691-3	96906	21	32	MS90725-6	96906	32	26
MS35691-3	96906	38	6	MS90725-6	96906	34	19
MS35842-10	96906	42	3	MS90725-6	96906	42	14
MS35931-3	96906	42	12	MS90725-7	96906	33	1
MS45904-60	96936	13	22	MS90725-7	96906	34	16
MS51922-1	96906	2	40	MS90725-8	96906	8	20
MS51922-1	96906	8	66	MS90725-8	96906	26	48
MS51922-1	96906	26	47	MS90725-8	96906	30	3
MS51922-1	96906	30	7	MS90725-8	96906	32	4
MS51922-1	96906	32	24	MS90726-62	96906	37	14
MS1922-2	96906	9	3	MS90728-32	96906	2	31
MS51922-9	96906	2	32	MS90728-36	96906	2	27
MS51922-9	96906	32	9	MS90728-36	96906	2	59
MS51957-27	96906	27	28	MS90728-6	96906	2	49
MS51957-28	96906	14	11	MX-3391/G	80058	26	65
MS51957-28	96906	23	3	M15098/10-001	81349	22	29
MS51957-28	96906	40	6	M15098/10-001	81349	39	13
MS51957-31	96906	38	16	M15098/3-002	81349	36	1
MS51957-32	96906	21	9	NE34	81349	26	19
MS51957-32	96906	38	13	NE51	81349	26	18
MS51957-44	96906	2	69	PL1388U	80058	49	1
MS51957-45	96906	8	34	PL1399U	80058	49	2
MS51957-45	96906	19	4	PP2309AG	80058	49	3
MS51957-46	96906	14	12	PP4763AGRC	81348	2	30
MS51957-46	96906	21	2	RC405/TR	80058	2	64
MS51957-46	96906	21	44	RC405/TR	80058	26	59
MS51957-46	96906	38	2	RRD800 CLASS II TYPE II	81348	26	40
MS51957-46	96906	38	21	SCB539420	80063	31	15
MS51957-46	96906	40	1	SCB539422	80063	8	18
MS51957-47	96906	21	47	SCB539424-4	80063	31	10
MS51957-47	96906	38	37	SCB539425	80063	8	11
MS51958-61	96906	33	8	SCB539426	80063	31	5
MS51958-66	96906	14	1	SCB539429	80063	12	8
MS51958-61	96906	9	15	SCB539429	80063	31	31



**SECTION IV**  
**PART**  
**NUMBER**

**NATIONAL STOCK NUMBER AND PART NUMBER INDEX**

**TM 11-4940-479-23P**

	<b>FSCM</b>	<b>FIG. NO.</b>	<b>ITEM NO.</b>	<b>PART NUMBER</b>	<b>FSCM</b>	<b>FIG NO.</b>	<b>ITEM NO.</b>
SCB539432	80063	31	30	SCB577852	80063	13	37
SCB539433	80063	12	17	SCB577855	80063	36	16
SCB539434	80063	12	12	SCB577868GPIII	80063	36	28
SCB539435	80063	31	29	SCB577869-1	80063	36	6
SCB539436	80063	31	24	SCB577869-2	80063	36	8
SCB539438	80063	10	1	SCB577914	80063	3	3
SCB539438	80063	31	25	SCB577917	80063	8	57
SCB539442	80063	31	22	SCB577918-1	80063	3	7
SCB539465	80063	12	22	SCB577918-2	80063	3	8
SCB539465	80063	31	38	SCB577925	80063	8	53
SCB539467	80063	16	10	SCB577993	80063	6	2
SCB539474	80063	12	2	SCB577993	80063	7	2
SCB539474	80063	31	36	SCB578294	80063	21	20
SCB539489-7	80063	31	12	SCB578353	80063	2	35
SCB539490	80063	12	18	SCB578353	80063	26	39
SCB539490	80063	31	14	SCB578357	80063	25	1
SCB539492	80063	26	20	SCB578396	80063	21	2
SCB539504	80063	2	65	SCB606765	80063	29	9
SCB539504	80063	16	21	SCB681038	80063	16	6
SCB539504	80063	26	67	SCB681039	80063	16	16
SCB539515	80063	11	12	SCB681040	80063	16	1
SCB539515	80063	35	4	SCB681073-1	80063	36	3
SCB539517-1	80063	8	14	SCB681096-1	80063	13	3
SCB539517-1	80063	30	15	SCB681096-1	80063	36	12
SCB539527-2	80063	29	7	SCB681097-1	80063	13	4
SCB539527-2	80003	42	8	SCB681097-1	80063	36	10
SCB539527-7	80063	4	7	SCB681101-3	80063	4	4
SCB539527-1	80063	28	7	SCB681101-3	80063	28	4
SCB539550	80063	31	19	SCB916347	80063	38	9
SCB539550-1	80063	8	21	SCB916348	80063	38	27
SCB539562	80063	13	2	SCC16495	80063	38	8
SCB539S62	80063	36	9	SCC539421	80063	31	4
SCB539563-1	80063	36	18	SCC53942	80063	8	9
SCB539563-2	80063	36	31	SCCS394271	80063	31	7
SCB539564-1	80063	13	13	SCC539428	80063	12	16
SCB539564-1	80063	36	5	SCC539428	80063	31	32
SCB539564-2	80063	13	41	SCC539441	80063	10	3
SCB539564-2	80063	16	24	SCC539441	80063	3L1	23
SCB539564-2	80063	36	25	SCC539444	80063	31	21
SCB539568	80063	16	3	SCC539449	80063	8	12
SCB539576-1	80063	36	30	SCC539449-1	80063	31	2
SCB539589	80063	21	20	SCC539451	80063	2	8
SCB539589	80063	38	23	SCC539451	80063	26	6
SCB539595	80063	38	44	SCC539463	80063	31	41
SCB539596	80063	21	42	SCC539463	96906	12	20
SCB539596	80063	38	46	SCC539466	80063	16	12
SCB539551	80063	21	17	SCC539466-1	80063	15	9
SCB539591	80063	38	31	SCC539468	80063	2	38
SCB539602	80063	34	10	SCC539468	80063	30	37
SCB539603	80063	34	8	SCC539469	80063	26	8
SCB539607-3	80063	21	29	SCC539475	80063	2	16
SCB539607-3	80063	38	34	SCC539475	80063	26	21
SCB539608	80063	21	31	SCC539489-8	80063	4	1
SCB539608	80063	38	5	SCC539489-8	80063	28	1
SCB539609-2	80063	16	9	SCC539495	80063	2	66
SCB539610-2	80063	16	20	SCC539495	80063	16	17
SCB539712	80063	8	46	SCC539495	80063	26	66
SCB539733	80063	22	17	SCC539496	80063	26	38
SCB539733	80063	39	17	SCC539498	80063	16	22
SCB539734	80063	22	18	SCC539501	80063	13	9
SCB539734	80063	39	19	SCC539501	80063	36	13
SCB539861GPI	80063	21	26	SCC539502-4	80063	26	9
SCB539861GPI	80063	38	29	SCC539503	80063	2	11
SCB539881	80063	37	43	SCC598503	80063	26	28
SCB589979	80063	37	19	SCC539505	80063	2	41
SCB541556	80063	2	1	SCC539505	80063	26	7
SCB541556	80063	26	12	SCC539514	80063	11	4
SCB543933	80063	26	15	SCC539514	80063	35	1
SCB543934	80063	2	4	SCC539555	80063	8	7
SCB543934	80063	26	14	SCC539555	80063	32	20
SCB543937	80063	21	27	SCC539558	80063	16	4
SCB543937	80063	38	30	SCC539560GPII	80063	16	19
SCB543939	80063	2	3	SCC539561GPII	80063	16	11
SCB543939	80063	26	13	SCC539575-4	80063	36	33
SCB543941	80063	21	34	SCC539583-2	80063	13	11
SCB543941	80063	38	10	SCC539583-2	80063	36	15
SCB543943	80063	21	25	SCC539583-6	80063	36	23
SCB543943	80063	38	17	SCC539594	80063	21	41
SCB547196-3	80063	36	27	SCC539594	80063	38	43
SCB541196-4	80063	36	29	SCC539601	80063	30	22

**SECTION IV**  
**PART**  
**NUMBER**

**NATIONAL STOCK NUMBER AND PART NUMBER INDEX**

**TM 11-4940-479-23P**

	FSCM	FIG. NO.	ITEM NO.	PART NUMBER	FSCM	FIG. NO.	ITEM NO.
SCC539613-1	80063	31	27	SCC681319-2	80063	13	42
SCC539613-2	80063	37	48	SCC681336	80063	37	13
SCC539614	80063	37	26	SCC681331	80063	37	12
SCC539617	80063	31	40	SCC865358	80063	22	25
SCC539620GPI	80063	34	9	SCC865591-1	80063	22	7
SCC539694	80063	21	31	SCC865591-1	80063	39	8
SCC539694	80063	38	40	SCC865591-2	80063	22	6
SCC539695	80063	21	38	SCC865591-2	80063	39	1
SCC539695	80063	38	41	SCC865591-3	80063	22	8
SCC539759-1	80063	2	2	SCC916192	80063	13	35
SCC539759-1	80063	26	11	SCC916200	80063	8	35
SCC539839GPI	80063	37	35	SCC916201	80063	8	31
SCC539839GPII	80063	37	46	SCC916201	80063	8	33
SCC539966	80063	31	18	SCC916205	80063	8	13
SCC577926	80063	8	51	SCC916206	80063	8	63
SCC577952	80063	8	58	SCC916212	80063	8	50
SCC577953	80063	10	2	SCC916218	80063	8	6
SCC577958	80063	8	59	SCC916220	80063	8	55
SCC577977	80063	6	6	SCC916222	80063	13	30
SCC577977	80063	7	6	SCC916226-1	80063	13	43
SCC577979	80063	8	44	SCC916229	80063	8	52
SCCC77986	80063	8	19	SCC916231	80063	30	35
SCC577994-1	80063	11	1	SCC916240	80063	13	5
SCC577995	80063	8	49	SCC916242	80063	21	1
SCC577997	80063	8	56	SCC916245	80063	21	28
SCC578230-1	80063	30	5	SCC916246	80063	21	16
SCC578230-2	80063	30	6	SCC916250	80063	2	58
SCC578254	80063	27	13	SCC916251	80063	22	14
SCC578256	80063	27	35	SCC916258	80063	30	12
SCC578251	80063	27	25	SCC916260	80063	8	61
SCC578261	80063	27	21	SCC916261	83363	13	33
SCC578268	80063	27	32	SCC916262-1	80063	13	S15
SCC578269	80063	27	31	SCC916263	80063	13	10
SCC578270	80063	27	29	SCC916263	80063	36	14
SCC578271	80063	27	34	SCC916266-2	80063	13	44
SCC578295	80063	27	8	SCC916269	80063	22	30
SCC578295-4	80063	27	6	SCC916274	80063	14	7
SCC578298-1	80063	30	33	SCC91L6214	80063	40	2
SCC578298-2	80063	30	32	SCC916288	80063	33	6
SCC578332-1	80063	32	15	SCC916290	80063	30	25
SCC578332-2	80063	32	2	SCC916291	80063	30	42
SCC578332-3	80063	32	22	SCC916292	80063	30	21
SCC578356	80063	25	6	SCC916293	80063	30	45
SCC578371	80063	27	12	SCC916294	80063	30	44
SCC606618GPIII	80063	29	1	SCC916297	80063	30	34
SCC606624	80063	29	11	SCC916299	80063	26	4
SCC606626	80063	26	62	SCC916301-1	80063	32	1
SCC606704	80063	26	63	SCC916301-2	80063	32	6
SCC629693	80063	38	1	SCC916301-3	80063	32	25
SCC629724	80063	21	24	SCC916303	80063	30	23
SCC629124	80063	38	28	SCC916305	80063	30	18
SCC629739	80063	2	57	SCC916306	80063	34	17
SCC629740	80063	2	52	SCC916307	80063	34	1
SCC681034	80063	15	1	SCC916308	80063	30	13
SCC681035	80063	15	5	SCC916309	80063	30	31
SCC681092	80063	21	6	SCC916310	80063	33	7
SCC681092	80063	38	11	SCC916311	80063	33	14
SCC681100GPIII	80063	26	17	SCC916320	80063	30	24
SCC681102GPIII	80063	4	6	SCC916330	80063	36	20
SCC681102GPIII	80063	28	6	SCC916333	80063	26	10
SCC681106-9	80063	4	3	SCC916334	80063	40	3
SCC6811069	80063	28	3	SCC916335	80063	40	1
SCC681145	80063	22	28	SCC916339	80063	22	5
SCC681145	80063	23	2	SCC916341	80063	26	73
SCC681150	80063	38	42	SCC916346	80063	38	18
SCC681179	80063	15	12	SCC916353	80063	22	9
SCC681182-1	80063	16	2	SCC916353	80063	23	19
SCC681183	80063	16	23	SCC916353	80063	39	10
SCC681A84	80063	16	8	SCC916356-1	80063	39	15
SCC681185	80063	16	5	SCC916356-1 05	80063	22	15
SCC681186	80063	16	18	SCC916356-2	80063	39	24
SCC681207	80063	15	7	SCC916356-2 05	80063	22	27
SCC681226	80063	21	22	SCC916357	80063	22	26
SCC681226	80063	38	25	SCC916357	80063	39	25
SCC681282-1	80063	36	32	SCC916358	80063	22	20
SCC681282-2	80063	36	19	SCC916358	80063	39	20
SCC681301-1	80063	36	4	SCC916374	80063	42	1
SCC681301-2	80063	36	24	SCC916375-1	80063	30	40
SCC681318-2	80063	13	12	SCC916375-2	80063	30	41
SCC681319-1	80063	13	27	SCC916380	80063	42	13

**SECTION IV**  
PART  
NUMBER

**NATIONAL STOCK NUMBER AND PART NUMBER INDEX**

**TM 11-4940-479-23P**

	FSCM	FIG. NO.	ITEM NO.	PART NUMBER	FSCM	FIG. NO.	ITEM NO.
SCC947697	80063	13	34	SCD606625	80063	29	10
SCC947702	80063	13	29	SCD606776	80063	31	22
SCC947707-2	80063	13	38	SCD608433	80063	9	2
SCC947719	80063	19	5	SCD608604	80063	2	67
SCC947725	80063	30	28	SCD608622	80063	12	7
SCC947726	80063	23	6	SCD608623	80063	8	61
SCC947729	80063	17	5	SCD608717	80063	9	1
SCC947731	80063	17	8	SCD608755	80063	9	13
SCC947732	80063	2	68	SCD608757	80063	2	26
SCC947734	80063	2	72	SCD681033	80063	13	39
SCC947739	80063	8	60	SCD681033	80063	36	21
SCC947741	80063	17	1	SCD681036	80063	13	40
SCC947742	80063	13	36	SCD681036	80063	36	22
SCC947743-1	80063	13	1	SCD681037	80063	16	7
SCC947743-2	80063	13	8	SCD681067	80063	2	53
SCC947745	80063	13	32	SCD681143	80063	23	17
SCC947747	80063	13	17	SCD681278	80063	36	26
SCC947747	80063	22	13	SCD681322-1	80063	37	36
SCC947751-1	80063	2	56	SCD865519	80063	2	50
SCC947752	80063	2	55	SCD883963GP5-4	80063	41	5
SCC947753	80063	2	51	SCD883963GP9-3	80063	24	5
SCC947758-1	80063	9	8	SCD883964GP5-1	80063	41	1
SCC947767	80063	2	46	SCD883964GP9-1	80063	24	1
SCC947769	80063	5	6	SCD916187	80063	8	2
SCC947769	80063	7	9	SCD916189	80063	12	1
SCC947773	80063	34	22	SCD916190	80063	8	1
SCC947787	80063	8	32	SCD916194	80063	8	39
SCC947787	80063	26	46	SCD916197	80063	8	22
SCC947790	80063	42	5	SCD916197	80063	8	40
SCC947794	80063	37	21	SCD916203	80063	8	23
SCC951370	80063	5	3	SCD916207	80063	8	24
SCDL283350	80063	2	25	SCD916208	80063	22	4
SCDL72398	80063	21	30	SCD916210	80063	22	24
SCD108737	80063	2	62	SCD916232	80063	2	6
SCD14158	80063	2	21	SCD916233	80063	23	10
SCD14158	80063	26	2	SCD916244	80063	2	7
SCD539454	80063	2	33	SCD916252	80063	21	5
SCD539454	80063	26	41	SCD916255	80063	21	39
SCD539455	80063	26	24	SCD916266	80063	2	45
SCD539464	80063	12	21	SCD916267	80063	14	4
SCD539464	80063	31	37	SCD916268	80063	14	8
SCD539482	80063	2	42	SCD916275	80063	2	5
SCD539482	80063	26	56	SCD916287	80063	26	16
SCD539483	80063	2	15	SCD916295	80063	30	1
SCD539483	80063	26	1	SCD916296	80063	31	1
SCD539491	80063	2	10	SCD916298	80063	26	36
SCD539491	80063	26	10	SCD916304	80063	26	35
SCD539506	80063	26	33	SCD916312-1	80063	33	15
SCD539513	80063	11	13	SCD916315	80063	26	3
SCD539513	80063	34	13	SCD916343	80063	26	5
SCD539551	80063	26	42	SCD916345	80063	38	4
SCD539588	80063	26	37	SCD916351	80063	39	9
SCD539611	80063	37	30	SCD916361	80063	39	1
SCD539612	80063	37	47	SCD916367	80063	26	57
SCD539615	80063	37	31	SCD916369	80063	42	17
SCD539618	80063	37	32	SCD916370	80063	42	22
SCD539967	80063	37	17	SCD916372	80063	42	2
SCD539969	80063	37	2	SCD947699	80063	20	1
SCD539980	80063	37	7	SCD947699-1	80063	20	2
SCD539981	80063	37	23	SCD947701	80063	9	12
SCD577919	80063	2	48	SCD947722-1	80063	19	1
SCD577963	80063	8	27	SCD947725	80063	8	54
SCD577964	80063	8	29	SCD947736GPI	80063	8	45
SCD578020	80063	25	8	SCD947737	80063	8	48
SCD578021	80063	25	2	SCD947737	80063	30	30
SCD578131	80063	2	34	SCD947762	80063	2	37
SCD578260	80063	27	27	SCD947764	80063	2	36
SCD578261	80063	27	30	SCD947768	80063	5	1
SCD578262	80063	27	33	SCD947780	80063	34	18
SCD578264	80063	27	10	SCD947781	80063	34	12
SCD578265	80063	27	9	SCD947782	80063	34	20
SCD578266	80063	27	16	SCD947788	80063	26	69
SCD578310GPI	80063	32	7	SCD947789	80063	26	68
SCD578310GPII	80063	32	16	SCD947797	80063	37	25
SCD578341	80063	32	5	SCD947798	80063	37	3
SCD578343	80063	32	11	SG951371	80063	7	1
SCD578348GPI	80063	32	23	SG1112V1U	80058	45	3
SCD578348GPII	80063	32	12	SG1122U	80058	46	2
SCD578355	80063	25	1	SG1133U	80058	45	4
SCD578364	80063	2	66A	SG677U	80058	46	1

**SECTION IV  
PART  
NUMBER**

**NATIONAL STOCK NUMBER AND PART NUMBER INDEX**

**TM 11-4940-479-23P**

	FSCM	FIG. NO.	ITEM NO.	PART NUMBER	FSCM	FIG. NO.	ITEM NO.
SG978U	80058	48	3	TS2436G	80058	50	2
SMB471506	80063	27	7	TYPE UP 221M	81349	37	31
SMB411506	80063	29	4	WC596/11-2	81348	36	7
SMB633206	80063	42	7	WC596/16-1	81348	13	26
SMB63J207	80063	42	10	WC596/28-1	81348	13	19
SMB633208	80063	42	11	WC596/41-2	81348	13	6
SMB633209	80063	42	6	WC596/43-1	81348	13	14
SMB633210	80063	27	26	WL142 TYPE VII-4	81348	36	2
SMB633211	80063	42	4	WS896/3-01	81348	13	1
SMB633272	80063	13	16	WS896/3-01	81348	36	11
SMB633276	80063	3	1	ZM16U	80058	49	4
SMC603356	80063	13	L8	11710B	28480	44	1
SMC603356	80063	21	7	1620	04123	6	1
SMC603356	80063	36	17	210K	14557	11	7
SMC603356	80063	38	15	210K	14557	35	9
SMC617073	80063	26	58	22NT-62	72962	27	11
SMC633256	80063	8	43	3301	59730	37	39
SMC633289	80063	30	2	3521	74545	20	5
SMD633277	80063	8	41	3704080335245	12619	39	14
SMD633278	80063	8	42	39T85	81349	14	5
SMD633285	80063	30	26	4305	92194	20	4
SMD674UPM	80058	50	1	4477US28	14517	27	15
S551ARM164	80058	1	2	50FK-813	70318	4	5
S552ARM164	80058	1	1	50FK-813	70318	28	5
TA-312/PT	80058	26	32	79NTM-62	72962	11	2
TS1836CU	80058	50	4	79NTM-62	72962	35	3

**LATEST NATIONAL STOCK NUMBER ASSIGNMENTS**

**LATEST PART NUMBER ASSIGNMENTS**

STOCK NUMBER	FIGURE NO.	ITEM NO.	PART NUMBER	FSCM	FIGURE NO.	ITEM NO.
5305-00-059-4553	21	23	MS20600AD4W2	96906	2	20
7920-00-178-8315	2	9	MS24693-S50	96906	7	10
5320-00-582-3304	2	20	MS27183-10	96906	39	28
5310-00-582-5965	39	27	MS27183-8	96906	6	3
5310-00-809-4058	39	28	MS35190-238	96906	21	23
5310-00-809-8546	6	3	MS35206-247	96906	39	23
5305-00-984-6195	39	23	MS35207-265	96906	7	5
5305-00-993-1848	7	5	MS35338-44	96906	39	27
5310-00-997-1888	39	26	MS35649-2252	96906	39	26
			SCB539527-4	80063	39	21
			SCC539469	80063	2	9
			SCC629732	80063	2	19
			SCC68100GPIII	80063	2	63
			SCC865686	80063	23	24
			SCC865905-1	80063	23	22
			SCC865905-5	80063	23	23
			SCC947713	80063	18	1
			SCD681400-1	80063	13	28
			SCD681400-2	80063	13	31
			SCD916219	80063	2	44
			SCD916235	80063	23	1
			SCD916239	80063	23	18
			SMB471506	80063	39	22

☆ U.S. GOVERNMENT PRINTING OFFICE: 1992 O 311-831 (61149)

**181/(182 BLANK)**

By Order of the Secretary of the Army:

BERNARD W. ROGERS  
*General, United States Army*  
*Chief of Staff*

Official:

J. C. PENNINGTON  
*Major General, United States Army*  
*The Adjutant General*

**DISTRIBUTION:**

*Active Army*

TSG (1)  
USAARENBD (1)  
USAINSCOM (2)  
TRADOC (2)  
DARCOM (1)  
TECOM (2)  
OS Maj Comd (2)  
USACC (2)  
HISA (Ft Monmouth) (26)  
Armies (1)  
USASIGS (10)  
Svc Colleges (1)  
Ft Huachuca (5)  
Ft Richardson (CERCOM Ofc) (1)  
Ft Carson (5)  
Ft Gillem (10)  
WSMR (1)

USAERDAA (1)  
USAERDAW (1)  
Army Dep (1)  
LBAD (10)  
SAAD (30)  
TOAD (14)  
SHAD (3)  
USA Dep (1)  
Sig Sec USA Dep (1)  
Units org under Fol TOE:  
29-134 (1)  
29-136 (1)  
29-207 (2)  
29-610 (2)  
32-52 (1)  
32-57 (1)

NG: None

USAR: None

For explanation of abbreviations used, see AR 310-50.

RECOMMENDED CHANGES TO EQUIPMENT TECHNICAL PUBLICATIONS



THEN... JOT DOWN THE DOPE ABOUT IT ON THIS FORM, CAREFULLY TEAR IT OUT, FOLD IT AND DROP IT IN THE MAIL!

**SOMETHING WRONG WITH THIS PUBLICATION?**

FROM: (PRINT YOUR UNIT'S COMPLETE ADDRESS)

DATE SENT

PUBLICATION NUMBER

PUBLICATION DATE

PUBLICATION TITLE

BE EXACT... PIN-POINT WHERE IT IS

PAGE NO.	PARA-GRAPH	FIGURE NO.	TABLE NO.
----------	------------	------------	-----------

IN THIS SPACE TELL WHAT IS WRONG AND WHAT SHOULD BE DONE ABOUT IT:

TEAR ALONG PERFORATED LINE

PRINTED NAME, GRADE OR TITLE, AND TELEPHONE NUMBER

SIGN HERE:

DA FORM 2028-2  
1 JUL 79

PREVIOUS EDITIONS  
ARE OBSOLETE.

P.S.—IF YOUR OUTFIT WANTS TO KNOW ABOUT YOUR RECOMMENDATION MAKE A CARBON COPY OF THIS AND GIVE IT TO YOUR HEADQUARTERS.

